

NOTICE!!

These documents have been scanned!

Do not place un-scanned documents beneath this notice!

Do not remove this notice from this file!

GPO Jacket No. 560-102
Print Order 61540
Rise Business Services, LLC
Job=AZ15 5/23/2019



Box Number= AZ15086



Claim Begin-End: AMC388205-AMC388219

1 Initial Receipt



AZ15086-8

AMC386616-AMC388718

United States Department of the Interior
Bureau of Land Management
 BUSINESS & SUPPORT SVCS DIV
 ONE N CENTRAL AVE SUITE 800
 PHOENIX, AZ 85004 -4427
 Phone: (602) 417-9200

Receipt

No:

1619006

Transaction #: 1672072		ENTERED INTO COMPUTER
Date of Transaction: 12/11/2007		
CUSTOMER:	RED MOUNTAIN MININ INC 8275 N MINERAL PARK RD KINGMAN,AZ 86401	JAN 17 2008 <i>PB</i>

LINE #	QTY	DESCRIPTION	REMARKS	UNIT PRICE	TOTAL
1	15.00	LOCATABLE MINERALS / MINING CLAIMS-NEW,UNADJUD, ONE OR MORE AUTH NOS / NEW MINING CLAIM LOCATION FEE \$30 (1993) CASES: AMC388205/\$30.00, AMC388206/\$30.00, AMC388207/\$30.00, AMC388208/\$30.00, AMC388209/\$30.00, AMC388210/\$30.00, AMC388211/\$30.00, AMC388212/\$30.00, AMC388213/\$30.00, AMC388214/\$30.00, AMC388215/\$30.00, AMC388216/\$30.00, AMC388217/\$30.00, AMC388218/\$30.00, AMC388219/\$30.00		- n/a -	450.00
2	15.00	LOCATABLE MINERALS / MINING CLAIMS-NEW,UNADJUD, ONE OR MORE AUTH NOS / NEW MINING CLAIM PROCESSING FEE \$15 (1930) CASES: AMC388205/\$15.00, AMC388206/\$15.00, AMC388207/\$15.00, AMC388208/\$15.00, AMC388209/\$15.00, AMC388210/\$15.00, AMC388211/\$15.00, AMC388212/\$15.00, AMC388213/\$15.00, AMC388214/\$15.00, AMC388215/\$15.00, AMC388216/\$15.00, AMC388217/\$15.00, AMC388218/\$15.00, AMC388219/\$15.00		- n/a -	225.00
3	15.00	LOCATABLE MINERALS / MINING CLAIMS-NEW,UNADJUD, ONE OR MORE AUTH NOS / NEW MINING CLM MAINT FEE \$125 (1993) CASES: AMC388205/\$125.00, AMC388206/\$125.00, AMC388207/\$125.00, AMC388208/\$125.00, AMC388209/\$125.00, AMC388210/\$125.00, AMC388211/\$125.00, AMC388212/\$125.00, AMC388213/\$125.00, AMC388214/\$125.00, AMC388215/\$125.00, AMC388216/\$125.00, AMC388217/\$125.00, AMC388218/\$125.00, AMC388219/\$125.00	MAINT 08	- n/a -	1875.00
4	1.00	LOCATABLE MINERALS / MINING CLAIMS-NOT NEW-UNADJUD,ONE AUTH NO. ONLY / MINING CLAIM MONEY RECEIVED (455) CASES: AMC365862/\$90.00	AMEND/9	- n/a -	90.00
TOTAL:					\$2,640.00

PAYMENT INFORMATION			
1	AMOUNT:	\$2,640.00	MARKED: N/A

TYPE:	CHECK	RECEIVED:	12/11/2007
CHECK NO:	2491		
NAME:	RED MOUNTAIN MININ INC 8275 N MINERAL PARK RD KINGMAN AZ 86401		

REMARKS

This receipt was generated by the automated BLM Collections and Billing System and is a paper representation of a portion of the official electronic record contained therein.

NOTICE!!

These documents have been scanned!

Do not place un-scanned documents beneath this notice!

Do not remove this notice from this file!

GPO Jacket No. 560-102
Print Order 61540
Rise Business Services, LLC
Job=AZ15 5/23/2019



Box Number= AZ15086



Claim Begin-End: AMC388205-AMC388219

2 Correspondence



AZ15086-8

AMC386616-AMC388718

**NO
DOCUMENTS
FOUND**

**NO DOCUMENTS FOUND
NO DOCUMENTS FOUND**

NOTICE!!

These documents have been scanned!

Do not place un-scanned documents beneath this notice!

Do not remove this notice from this file!

GPO Jacket No. 560-102
Print Order 61540
Rise Business Services, LLC
Job=AZ15 5/23/2019



Box Number= AZ15086



Claim Begin-End: AMC388205-AMC388219

3 Transfers



AZ15086-8

AMC386616-AMC388718

**NO
DOCUMENTS
FOUND**

NO DOCUMENTS FOUND
NO DOCUMENTS FOUND

NOTICE!!

These documents have been scanned!

Do not place un-scanned documents beneath this notice!

Do not remove this notice from this file!

GPO Jacket No. 560-102
Print Order 61540
Rise Business Services, LLC
Job=AZ15 5/23/2019



Box Number= AZ15086



Claim Begin-End: AMC388205-AMC388219

4 Annual Filings



AZ15086-8

AMC386616-AMC388718

AMC 388205

365609
365806
365392

MAINTENANCE FEE PAYMENT

Claimant Name: Mark Adams ✓
Address: 9376 E. Wright Dr.
City: Kingman State: AZ Zip: 86401
Telephone: 928-303-6346

E-mail address: _____
Signature: [Signature] **ENTERED AUG 29 2018**
Address Updated
AC170 (P)

RECEIVED
BLM AZ STATE OFFICE
2018 AUG 28 P 1:40
PHOENIX, ARIZONA
BLM Date Stamp

Check here if this is a change of address.

LINE NO.	AMC NUMBER	CLAIM/SITE NAME	COUNTY RECORDER DATA (If available)	TWP	RNG	SEC
1	388205	Jack # 1		27N	21W	8
2	388206	Jack # 2			}	
3	388207	Jack # 3				
4	388208	Jack # 4				
5	388209	Jack # 5				
6	388210	Jack # 6				
7	388211	Jack # 7				
8	388212	Jack # 8				
9	388213	Jack # 9		27N		21W
10	388214	Jack # 10		"		"

List additional claims on Form MCF114.

Bureau of Land Management
Arizona State Office
www.blm.gov/az/

No. of Claims*: 49 x \$155 = 7595
Check No: 3586 Init. [Signature]
Receipt No.: 4247683
For BLM Use Only

* \$155 per lode mining claim, mill site, or tunnel site; and \$155 for each 20 acres or portion thereof for each placer mining claim.

Form: MCF112
Revised July 2014

This form is available from the **Arizona Geological Survey** and may be reproduced.

ENTERED AUG 29 2018
AC 782 PR

SUPPLEMENTAL ATTACHMENT

May be used with the following forms for listing additional mining claims:

Check One.

- Affidavit of Performance of Annual Work
- Maintenance Fee Payment
- Notice of Intent to Hold Mining Claims
- Notice of Non-Liability for Labor and Materials Furnished

RECEIVED
BLM AZ STATE OFFICE
PHOENIX, ARIZONA
2010 AUG 28 P 1:40

BLM
Date
Stamp

LINE NO.	AMC NUMBER	CLAIM/SITE NAME	COUNTY RECORDER DATA (If available)	TWP	RNG	SEC
11	388215	Jack # 11		27 N	21 W	8
12	388216	Jack # 12				
13	388217	Jack # 13				
14	388218	Jack # 14				
15	388219	Jack # 15				
16	365708	Jack Buffer # 90				
17	365709	Jack Buffer # 91				
18	365710	Jack Buffer # 92				
19	365861	JMD # 1				
20	365867	JMD # 7				
21	365869	JMD # 9				
22	365871	JMD # 11				
23	365873	JMD # 13				
24	365420	Jack EXT. 39				
25	365421	Jack EXT. 40				
26	365422	Jack EXT. 41				
27	365402	Jack EXT. 21		27 N	21 W	9
28	365403	Jack EXT. 22				
29	365404	Jack EXT. 23				

Form MCF114
Revised June 2005

SUPPLEMENTAL ATTACHMENT

May be used with the following forms for listing additional mining claims:

Check One.

- Affidavit of Performance of Annual Work
- Maintenance Fee Payment
- Notice of Intent to Hold Mining Claims
- Notice of Non-Liability for Labor and Materials Furnished

RECEIVED
BLM AZ STATE OFFICE
PHOENIX, ARIZONA
2010 AUG 28 P 1:40

BLM
Date
Stamp

LINE NO.	AMC NUMBER	CLAIM/SITE NAME	COUNTY RECORDER DATA (If available)	TWP	RNG	SEC
30	365405	Jack EXT. #24		27N	21W	9
31	365406	Jack EXT. #25			~	
32	365407	Jack EXT. #26				
33	365672	Jack Buffer #54		27N 21W		10
34	365673	Jack Buffer #55				
35	365674	Jack Buffer #56				
36	365675	Jack Buffer #57				
37	365676	Jack Buffer #58				
38	365678	Jack Buffer #60				
39	365671	Jack Buffer #53				
40	365392	Jack EXT. #11		27N		21W
41	365393	Jack EXT. #12			~	
42	365394	Jack EXT. #13				
43	365395	Jack EXT. #14				
44	365396	Jack EXT. #15				
45	365397	Jack EXT. #16				
46	365398	Jack EXT. #17				
47	365399	Jack EXT. #18				
48	365400	Jack EXT. #19				
49	365401	Jack EXT. #20				

Form MCF114
Revised June 2005

Customer Name Update Screen

System ID:MC

Name: ADAMS MARK

Proprietor #: 2227123 Renumber To:

Category: P - PRIVATE

Address: 9376 E WRIGHT DR

City: KINGMAN

State: AZ

Zip: 864018534

UNDELIVERABLE
 No Annual Reminders

Email:

Phone:

ADDRESS Updated
ENTERED AUG 29 2018
(AC170) PB

Customer details successfully saved for Customer Id 2227123

Customer Name Update Screen

System ID: MC

Name: ADAMS MARK

Proprietor #: 2227123 Renumber To:

Category: P - PRIVATE

Address: 624 E BEALE ST

City: KINGMAN

State: AZ

Zip: 864015921

UNDELIVERABLE

No Annual Reminders

Email:

Phone:

Customer Name Update Screen

System ID: MC

Name: ADAMS MARK

Proprietor #: 2227123 Renumber To:

Category: P - PRIVATE

Address: 624 E BEALE ST

City: KINGMAN

State: AZ

Zip: 864015921

UNDELIVERABLE

No Annual Reminders

Email:

Phone:

**United States Department of the Interior
Bureau of Land Management**
DIV OF LANDS, MINRLS & ENERGY
ONE N CENTRAL AVE
PHOENIX, AZ 85004 -4427
Phone: 602-417-9200

Receipt

No: 4247683

Transaction #: 4363157	
Date of Transaction: 08/28/2018	
CUSTOMER:	
MARK ADAMS 9376 E WRIGHT DR KINGMAN, AZ 86401-8534 US	

AC 782
ENTERED AUG 29 2018

AC 170
← new Address

LINE #	QTY	DESCRIPTION	REMARKS	UNIT PRICE	TOTAL
1	1.00	LOCATABLE MINERALS / MINING CLAIMS- NOT NEW-UNADJUD, ONE AUTH NO. ONLY / MINING CLAIM MONEY RECEIVED CASES: AMC388205/\$7595.00	2019 MAINT (49)	- n/a -	7595.00
TOTAL:					\$7,595.00

PAYMENT INFORMATION			
1	AMOUNT:	7595.00	POSTMARKED: N/A
	TYPE:	CHECK	RECEIVED: 08/28/2018
	CHECK NO:	3586	
	NAME:	MINERAL PARK DECORATIVE ROCK LLC 9376 E WRIGHT DR KINGMAN AZ 86401-8534 US	

REMARKS

This receipt was generated by the automated BLM Collections and Billing System and is a paper representation of a portion of the official electronic record contained therein.

388205

365609

365806

365392

MAINTENANCE FEE PAYMENT

Claimant Name: MARK ADAMS
Address: 624 E. BEALE STREET
City: KINGMAN State: AZ Zip: 86401
Telephone: 928 303 6346
E-mail address: _____
Signature: [Signature] (AGENT)

Check here if this is a change of address.

RECEIVED
BLM
Date
Stamp
PHOENIX, ARIZONA
2011 AUG 28 P 1:58
REGISTERED OFFICE

LINE NO.	AMC NUMBER	CLAIM/SITE NAME	COUNTY RECORDER DATA (If available)	TWP	RNG	SEC
1	388205	JACK #1		27N	21W	8
2	388206	JACK #2				
3	388207	JACK #3				
4	388208	JACK #4				
5	388209	JACK #5				
6	388210	JACK #6				
7	388211	JACK #7				
8	388212	JACK #8				
9	388213	JACK #9		27N	21W	9
10	388214	JACK #10				

List additional claims on Form MCF114.

Bureau of Land Management
Arizona State Office
www.az.blm.gov

No. of Claims: 49 x 155 = 7595
Check No: 1235101508 Init. [Signature]
Receipt No.: 3963308
For BLM Use Only

Form: MCF112

This form is available from the Arizona Department of Mines and Mineral Resources and may be reproduced.

INTERESTED
AUG 29 2017
BY: [Signature]

SUPPLEMENTAL ATTACHMENT

May be used with the following forms for listing additional mining claims:

Check One.

- Affidavit of Performance of Annual Work
- Maintenance Fee Payment
- Notice of Intent to Hold Mining Claims
- Notice of Non-Liability for Labor and Materials Furnished

BLM
Date
Stamp

2011 AUG 28 P 1:58

PHOENIX, ARIZONA

RECEIVED
STATE OFFICE

LINE NO.	AMC NUMBER	CLAIM/SITE NAME	COUNTY RECORDER DATA (If available)	TWP	RNG	SEC
11	388215	JACK # 11		27N	21W	8
12	388216	JACK # 12				
13	388217	JACK # 13				
14	388218	JACK # 14				
15	388219	JACK # 15				
16	365708	JACK BUFFER #90				
17	365709	JACK BUFFER #91				
18	365710	JACK BUFFER #92				
19	365861	JMD # 1				
20	365867	JMD # 7				
21	365869	JMD # 9				
22	365871	JMD # 11				
23	365873	JMD # 13				
24	365420	JACK EXT. 39				
25	365421	JACK EXT. 40				
26	365422	JACK EXT. 41				
27	365402	JACK EXT. 21		27N	21W	9
28	365403	JACK EXT. 22				
29	365404	JACK EXT. 23				

Form MCF114

This form is available from the Arizona Department of Mines & Mineral Resources and may be reproduced.

SUPPLEMENTAL ATTACHMENT

May be used with the following forms for listing additional mining claims:

Check One.

- Affidavit of Performance of Annual Work
- Maintenance Fee Payment
- Notice of Intent to Hold Mining Claims
- Notice of Non-Liability for Labor and Materials Furnished

BLM
Date
Stamp

2017 AUG 28
PHOENIX, ARIZONA

RECEIVED
ARIZONA STATE OFFICE

LINE NO.	AMC NUMBER	CLAIM/SITE NAME	COUNTY RECORDER DATA (If available)	TWP	RNG	SEC
30	365405	JACK EXT. #24		27 N	21 W	9
31	365406	JACK EXT. #25				
32	365407	JACK EXT. #26				
33	365672	JACK BUFFER #54		27 N	21 W	10
34	365673	JACK BUFFER #55				
35	365674	JACK BUFFER #56				
36	365675	JACK BUFFER #57				
37	365676	JACK BUFFER #58				
38	365678	JACK BUFFER #60				
39	365671	JACK BUFFER #53				
40	365392	JACK EXT. #11		27 N	21 W	9
41	365393	JACK EXT. #12				
42	365394	JACK EXT. #13				
43	365395	JACK EXT. #14				
44	365396	JACK EXT. #15				
45	365397	JACK EXT. #16				
46	365398	JACK EXT. 17				
47	365399	JACK EXT. 18				
48	365400	JACK EXT. 19				

Form MCF114

SUPPLEMENTAL ATTACHMENT

May be used with the following forms for listing additional mining claims:

Check One.

- Affidavit of Performance of Annual Work
- Maintenance Fee Payment
- Notice of Intent to Hold Mining Claims
- Notice of Non-Liability for Labor and Materials Furnished

RECEIVED COUNTY CLERK PHOENIX, ARIZONA 2011 AUG 28 P 1: 58	BLM Date Stamp
---	----------------------

LINE NO.	AMC NUMBER	CLAIM/SITE NAME	COUNTY RECORDER DATA (If available)	TWP	RNG	SEC
49	365401	JACIC EXT. # 20		27 N	21 W	9

Form MCF114

**United States Department of the Interior
Bureau of Land Management**
DIV OF LANDS, MINRLS & ENERGY
ONE N CENTRAL AVE
PHOENIX, AZ 85004 -4427
Phone: 602-417-9200

Receipt

No: 3963308

Transaction #: 4073156	
Date of Transaction: 08/28/2017	
CUSTOMER:	
MARK ADAMS 624 E BEALE ST KINGMAN,AZ 86401-5921 US	

LINE #	QTY	DESCRIPTION	REMARKS	UNIT PRICE	TOTAL
1	1.00	LOCATABLE MINERALS / MINING CLAIMS- NOT NEW-UNADJUD,ONE AUTH NO. ONLY / MINING CLAIM MONEY RECEIVED CASES: AMC388205/\$7595.00	2018 MAINT (49)	- n/a -	7595.00
TOTAL:					\$7,595.00

PAYMENT INFORMATION			
1	AMOUNT:	7595.00	POSTMARKED: N/A
	TYPE:	CHECK	RECEIVED: 08/28/2017
	CHECK NO:	7235101508	
	NAME:	GILLETTE, KEVIN P	

REMARKS

This receipt was generated by the automated BLM Collections and Billing System and is a paper representation of a portion of the official electronic record contained therein.

388205
 365609
 365806
 365392

MAINTENANCE FEE PAYMENT

Claimant Name: MARK ADAMS
 Address: 624 E. BEALE STREET
 City: KINGMAN State: AZ, Zip: 86401
 Telephone: 928 303 6346
 E-mail address: _____
 Signature: [Signature] (AGENT)

RECEIVED
 BLM AZ STATE OFFICE
 2016 AUG 25 P 12:10
 PHOENIX, ARIZONA
 BLM
 Date
 Stamp

Check here if this is a change of address.

LINE NO.	AMC NUMBER	CLAIM/SITE NAME	COUNTY RECORDER DATA (If available)	TWP	RNG	SEC
1	388205	JACK # 1		27N	21W	8
2	388206	JACK # 2				
3	388207	JACK # 3				
4	388208	JACK # 4				
5	388209	JACK # 5				
6	388210	JACK # 6				
7	388211	JACK # 7				
8	388212	JACK # 8				
9	388213	JACK # 9		27N	21W	9
10	388214	JACK # 10				

List additional claims on Form MCF114.

Bureau of Land Management
 Arizona State Office
www.az.blm.gov

No. of Claims: 49 x \$140 = 7,595
 Check No: 7235101319 mit. \$155
 Receipt No.: 3640993 [Signature]
 For BLM Use Only

Form: MCF112

This form is available from the Arizona Department of Mines and Mineral Resources and may be reproduced.

AUG 26 2016
 BY: RAM

SUPPLEMENTAL ATTACHMENT

May be used with the following forms for listing additional mining claims:

Check One.

- Affidavit of Performance of Annual Work
- Maintenance Fee Payment
- Notice of Intent to Hold Mining Claims
- Notice of Non-Liability for Labor and Materials Furnished

BLM Date Stamp	2016 AUG 25 P 12:18	PHOENIX, ARIZONA
----------------------	---------------------	------------------

RECEIVED
BLM AZ STATE OFFICE

LINE NO.	AMC NUMBER	CLAIM/SITE NAME	COUNTY RECORDER DATA (If available)	TWP	RNG	SEC
11	388215	JACK # 11		27 N	21 W	8
12	388216	JACK # 12				
13	388217	JACK # 13				
14	388218	JACK # 14				
15	388219	JACK # 15				
16	365708	JACK BUFFER #90				
17	365709	JACK BUFFER #91				
18	365710	JACK BUFFER #92				
19	365861	JMD # 1				
20	365867	JMD # 7				
21	365869	JMD # 9				
22	365871	JMD # 11				
23	365873	JMD # 13				
24	365420	JACK EXT. 39				
25	365421	JACK EXT. 40				
26	365422	JACK EXT. 41				
27	365402	JACK EXT. 21		27 N	21 W	9
28	365403	JACK EXT. 22				
29	365404	JACK EXT. 23				

Form MCF114

SUPPLEMENTAL ATTACHMENT

May be used with the following forms for listing additional mining claims:

Check One.

- Affidavit of Performance of Annual Work
- Maintenance Fee Payment
- Notice of Intent to Hold Mining Claims
- Notice of Non-Liability for Labor and Materials Furnished

RECEIVED
 BLM AZ STATE OFFICE
 2016 AUG 25 P 12: 12
 PHOENIX, ARIZONA
 BLM
 Date
 Stamp

LINE NO.	AMC NUMBER	CLAIM/SITE NAME	COUNTY RECORDER DATA (If available)	TWP	RNG	SEC
30	365405	JACK EXT. #24		27 N	21 W	9
31	365406	JACK EXT. #25				
32	365407	JACK EXT. #26				
33	365672	JACK BUFFER #54		27 N	21 W	10
34	365673	JACK BUFFER #55				
35	365674	JACK BUFFER #56				
36	365675	JACK BUFFER #57				
37	365676	JACK BUFFER #58				
38	365678	JACK BUFFER #60				
39	365671	JACK BUFFER #53				
40	365392	JACK EXT. #11		27 N	21 W	9
41	365393	JACK EXT. #12				
42	365394	JACK EXT. #13				
43	365395	JACK EXT. #14				
44	365396	JACK EXT. #15				
45	365397	JACK EXT. #16				
46	365398	JACK EXT. 17				
47	365399	JACK EXT. 18				
48	365400	JACK EXT. 19				

Form MCF114

SUPPLEMENTAL ATTACHMENT

May be used with the following forms for listing additional mining claims:

Check One.

- Affidavit of Performance of Annual Work
- Maintenance Fee Payment
- Notice of Intent to Hold Mining Claims
- Notice of Non-Liability for Labor and Materials Furnished

BLM Date Stamp	RECEIVED BLM-AZ STATE OFFICE 2016 AUG 25 P 12:12 PHOENIX, ARIZONA
----------------------	--

LINE NO.	AMC NUMBER	CLAIM/SITE NAME	COUNTY RECORDER DATA (If available)	TWP	RNG	SEC
49	365401	JACK EXT. # 20		29 N	21 W	9

Form MCF114

United States Department of the Interior
Bureau of Land Management
 DIV OF LANDS, MINRLS & ENERGY
 ONE N CENTRAL AVE
 PHOENIX, AZ 85004 -4427
 Phone: 602-417-9200

Receipt

No: 3640993

Transaction #: 3744938	
Date of Transaction: 08/25/2016	
CUSTOMER:	
MARK ADAMS 624 E BEALE ST KINGMAN, AZ 86401-5921 US	

LINE #	QTY	DESCRIPTION	REMARKS	UNIT PRICE	TOTAL
1	1.00	LOCATABLE MINERALS / MINING CLAIMS- NOT NEW-UNADJUD, ONE AUTH NO. ONLY / MINING CLAIM MONEY RECEIVED CASES: AMC388205/\$7595.00	MAINT 2017/49	- n/a -	7595.00
TOTAL:					\$7,595.00

PAYMENT INFORMATION					
1	AMOUNT:	7595.00	POSTMARKED:	N/A	
	TYPE:	CHECK	RECEIVED:	08/25/2016	
	CHECK NO:	7235101319			
	NAME:	ADAMS, MARK 624 E BEALE ST KINGMAN AZ 86401-5921 US			

REMARKS

This receipt was generated by the automated BLM Collections and Billing System and is a paper representation of a portion of the official electronic record contained therein.

365392
 365609
 388205
 365609
 365806

MAINTENANCE FEE PAYMENT

Claimant Name: MARK ADAMS
 Address: 624 Beale St
 City: KINGMAN State: AZ Zip: 86401
 Telephone: 928-718-2711
 E-mail address: _____
 Signature: [Signature]

Check here if this is a change of address.

RECEIVED
 BLM AZ STATE OFFICE
 PHOENIX, ARIZONA
 2015 AUG 13 A 10:53
 BLM Date Stamp

LINE NO.	AMC NUMBER	CLAIM/SITE NAME	COUNTY RECORDER DATA (If available)	TWP	RNG	SEC
1	365392	JACK EXTENTION #11		27N	21W	9
2	365393	" #12		"	"	"
3	365394	" #13		"	"	"
4	365395	" #14		"	"	"
5	365396	" #15		"	"	"
6	365397	" #16		"	"	"
7	365398	" #17		"	"	"
8	365399	" #18		"	"	"
9	365400	" #19		"	"	"
10	365401	" #20		27N	21W	9

List additional claims on Form MCF114.

Bureau of Land Management
 Arizona State Office
www.az.blm.gov

No. of Claims: 10 x \$1 = 1,595
 Check No: 3309 Init. YML
 Receipt No.: 3366028
 For BLM Use Only

Form: MCF112
 Revised July 2005
 This form is available from the Arizona Department of Mines and Mineral Resources and may be reproduced.

[Faint stamp and signature]

SUPPLEMENTAL ATTACHMENT

May be used with the following forms for listing additional mining claims:

Check One.

- Affidavit of Performance of Annual Work
- Maintenance Fee Payment
- Notice of Intent to Hold Mining Claims
- Notice of Non-Liability for Labor and Materials Furnished

RECEIVED
 PLM AZ STATE OFFICE
 PHOENIX, ARIZONA
 2015 AUG 13 A 10:53
 BLM
 Date
 Stamp

LINE NO.	AMC NUMBER	CLAIM/SITE NAME	COUNTY RECORDER DATA (If available)	TWP	RNG	SEC
11	365402	JACK EXTENSION #21		27N	21W	9
12	365403	" #22		"	"	"
13	365404	" #23		"	"	"
14	365405	" #24		"	"	"
15	365406	" #25		"	"	"
16	365407	" #26		"	"	"
17	365672	JACK BUFFER #54		27N	21W	10
18	365673	" #55		"	"	"
19	365674	" #56		"	"	"
20	365675	" #57		"	"	"
21	365676	" #58		"	"	"
22	365678	" #60		"	"	"
23	365671	" #53		"	"	"

RAM

RECEIVED
 PLM AZ STATE OFFICE
 PHOENIX, ARIZONA
 2015 AUG 13 A 10:53

624 BEALE ST.
 Kingman Az 86401
 928-303-6346

SCHEDULE "A"

Maintenance Fee Payment
PROPERTY DESCRIPTION

List of "Jack" Claims	
Name	Total Claims
Jack Claims	15
JMD Claims	5
Jack Buffer Claims	10
Jack Exention	19
Total	49

Claim Name	Claim Number	Quadrant	Claim Owner
Section 8			
Jack #1	AMC # 388205 ↗	NE ¼	Mark Adams
Jack #2	AMC # 388206	NE ¼	Mark Adams
Jack #3	AMC # 388207	NE ¼	Mark Adams
Jack #4	AMC # 388208	NE ¼	Mark Adams
Jack #5	AMC # 388209	NE 1/4 NW 1/4	Mark Adams
Jack #6	AMC # 388210	NE 1/4 NW 1/4	Mark Adams
Jack #7	AMC # 388211	NE 1/4 NW 1/4	Mark Adams
Jack #8	AMC # 388212 ↘	NE 1/4 NW 1/4	Mark Adams
Jack #11	AMC # 388215 ↗	NW 1/4 SW 1/4	Mark Adams
Jack #12	AMC # 388216	NE 1/4 NW 1/4 SW 1/4 SE 1/4	Mark Adams
Jack #13	AMC # 388217	SW 1/4 SE 1/4	Mark Adams
Jack #14	AMC # 388218	SW 1/4 SE 1/4	Mark Adams
Jack #15	AMC # 388219 ↘	SW 1/4 SE 1/4	Mark Adams
Jack Buffer #90	AMC # 365708 ↗	NW 1/4	Mark Adams
Jack Buffer #91	AMC # 365709	NW 1/4	Mark Adams
Jack Buffer #92	AMC # 365710 ↘	NW 1/4	Mark Adams
JMD #1	AMC # 365861 ↗	NW 1/4	Mark Adams
JMD #7	AMC # 365867 ↘	SW ¼	Mark Adams
JMD #9	AMC # 365869 ↘	SW ¼	Mark Adams
JMD #11	AMC # 365871 ↘	SW ¼	Mark Adams
JMD #13	AMC # 365873 →	SW ¼	Mark Adams
Jack Extension 39	AMC # 365420 ↗	SE ¼	Mark Adams
Jack Extension 40	AMC # 365421	SE ¼	Mark Adams
Jack Extension 41	AMC # 365422 ↘	SE ¼	Mark Adams
Section 9			
Jack #9	AMC # 388213 ↗	NW ¼	Mark Adams
Jack #10	AMC # 388214 ↘	NW 1/4 SW 1/4	Mark Adams

RECEIVED
 BLM AZ STATE OFFICE
 2015 AUG 13 A 10:53
 PHOENIX, ARIZONA
Raman

United States Department of the Interior
Bureau of Land Management
 LANDS/RECREATION & PLANNING
 ONE N CENTRAL AVE
 PHOENIX, AZ 85004 -2203
 Phone: 602-417-9200

Receipt

No: 3366028

Transaction #: 3464089	
Date of Transaction: 08/13/2015	
CUSTOMER:	
MARK ADAMS 624 E BEALE ST KINGMAN, AZ 86401-5921 US	

LINE #	QTY	DESCRIPTION	REMARKS	UNIT PRICE	TOTAL
1	1.00	LOCATABLE MINERALS / MINING CLAIMS- NOT NEW-UNADJUD, ONE AUTH NO. ONLY / MINING CLAIM MONEY RECEIVED CASES: AMC365392/\$7595.00	MAINT 2016/49	- n/a -	7595.00
TOTAL:					\$7,595.00

PAYMENT INFORMATION					
1	AMOUNT:	7595.00	POSTMARKED:	N/A	
	TYPE:	CHECK	RECEIVED:	08/13/2015	
	CHECK NO:	3390			
	NAME:	ADAMS, MARK 624 E BEALE ST KINGMAN AZ 86401-5921 US			

REMARKS

This receipt was generated by the automated BLM Collections and Billing System and is a paper representation of a portion of the official electronic record contained therein.

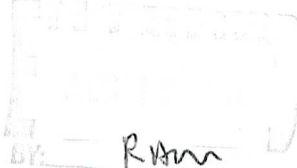
 R. Adams

Amc 388205
365806
365392

MAINTENANCE FEE PAYMENT

Claimant Name: MARK ADAMS
 Address: 624 Beale St.
 City: Kingman State: AZ Zip: 86401
 Telephone: 928-303-6346
 E-mail address: mrockadams@hotmail.com
 Signature: *Mark Adams*

Check here if this is a change of address.

RECEIVED
 BLM
 Date
 Stamp
 PHOENIX, ARIZONA
 2014 AUG 12 P 12:37
 BLM AZ STATE OFFICE

LINE NO.	AMC NUMBER	CLAIM/SITE NAME	COUNTY RECORDER DATA (If available)	TWP	RNG	SEC
1	388205	Jack #1		27N	21W	8
2	388206	Jack #2		"	"	"
3	388207	Jack #3		"	"	"
4	388208	Jack #4		"	"	"
5	388209	Jack #5		"	"	"
6	388210	Jack #6		"	"	"
7	388211	Jack #7		"	"	"
8	388212	Jack #8		27N	21W	8
9	388213	Jack #9		27N	21W	9
10	388214	Jack #10		27N	21W	9

List additional claims on Form MCF114.

Bureau of Land Management
 Arizona State Office
www.az.blm.gov

No. of Claims: 26 x \$155 = 4030
 Check No: 3225 Init. SRG
 Receipt No.: 3099383
 For BLM Use Only

Form: MCF112
 Revised July 2005

This form is available from the Arizona Department of Mines and Mineral Resources and may be reproduced.

ENTERED
 AUG 13 2014
 BY: RAM

SUPPLEMENTAL ATTACHMENT

May be used with the following forms for listing additional mining claims:

Check One.

- Affidavit of Performance of Annual Work
- Maintenance Fee Payment
- Notice of Intent to Hold Mining Claims
- Notice of Non-Liability for Labor and Materials Furnished

RECEIVED
 LM AZ STATE OFFICE
 2014 AUG 12 P 12:37
 PHOENIX, ARIZONA

BLM
 Date
 Stamp

LINE NO.	AMC NUMBER	CLAIM/SITE NAME	COUNTY RECORDER DATA (If available)	TWP	RNG	SEC
11	388215	Jack #11		27 ^N	21 ^W	8
12	388216	Jack #12		"	"	"
13	388217	Jack #13		"	"	"
14	388218	Jack #14		"	"	"
15	388219	Jack #15		27 ^N	21 ^W	8
16	365420	Jack Extension #39		27 ^N	21 ^W	8
17	365421	" #40		"	"	"
18	365422	" #41		27 ^N	21 ^W	8
19	365708	Jack Buffer #90		"	"	"
20	365709	" #91		"	"	"
21	365101	" #92		27 ^N	21 ^W	8
22	365861	JMD #1		27 ^N	21 ^W	8
23	365867	JMD #7		"	"	"
24	365869	JMD #9		"	"	"
25	365871	JMD #11		"	"	"
26	365873	JMD #13		27 ^N	21 ^W	8

Form MCF114
 Revised June 2005

United States Department of the Interior
Bureau of Land Management
 LANDS/RECREATION & PLANNING
 ONE N CENTRAL AVE
 PHOENIX, AZ 85004 -2203
 Phone: 602-417-9200



Receipt

No: 3099383

Transaction #: 3190911	
Date of Transaction: 08/12/2014	
CUSTOMER:	
	MARK ADAMS 624 BEALE ST KINGMAN, AZ 86401 US

LINE #	QTY	DESCRIPTION	REMARKS	UNIT PRICE	TOTAL
1	1.00	LOCATABLE MINERALS / MINING CLAIMS- NOT NEW-UNADJUD, ONE AUTH NO. ONLY / MINING CLAIM MONEY RECEIVED CASES: AMC388205/\$4030.00	2015 MAINT (26)	- n/a -	4030.00
TOTAL:					\$4,030.00

PAYMENT INFORMATION					
1	AMOUNT:	4030.00	POSTMARKED:	N/A	
	TYPE:	CHECK	RECEIVED:	08/12/2014	
	CHECK NO:	3225			
	NAME:	MINERAL PARK DECORATIVE ROCK LLC 9376 E WRIGHT DR KINGMAN AZ 86401 US			

REMARKS

This receipt was generated by the automated BLM Collections and Billing System and is a paper representation of a portion of the official electronic record contained therein.

United States Department of the Interior
Bureau of Land Management
 LANDS/RECREATION & PLANNING
 ONE N CENTRAL AVE
 PHOENIX, AZ 85004 -2203
 Phone: 602-417-9200

Receipt

No: 3099383

Transaction #: 3190911	
Date of Transaction: 08/12/2014	
CUSTOMER:	
	MARK ADAMS 624 BEALE ST KINGMAN, AZ 86401 US

LINE #	QTY	DESCRIPTION	REMARKS	UNIT PRICE	TOTAL
1	1.00	LOCATABLE MINERALS / MINING CLAIMS- NOT NEW-UNADJUD, ONE AUTH NO. ONLY / MINING CLAIM MONEY RECEIVED CASES: AMC388205/\$4030.00	2015 MAINT (26)	- n/a -	4030.00
TOTAL:					\$4,030.00

PAYMENT INFORMATION					
1	AMOUNT:	4030.00	POSTMARKED:	N/A	
	TYPE:	CHECK	RECEIVED:	08/12/2014	
	CHECK NO:	3225			
	NAME:	MINERAL PARK DECORATIVE ROCK LLC 9376 E WRIGHT DR KINGMAN AZ 86401 US			

REMARKS

This receipt was generated by the automated BLM Collections and Billing System and is a paper representation of a portion of the official electronic record contained therein.

388205
 405265
 401323
 365806
 365392
 365609
 390979

MAINTENANCE FEE PAYMENT

Claimant Name: GIBOLA GOLD CORP
 Address: PO Box 7147
 City: CAVE CREEK State: AZ Zip: 85327
 Telephone: _____
 E-mail address: _____
 Signature: [Signature]

Check here if this is a change of address.

BLM
 Date
 Stamp
 RECEIVED
 BLM AZ STATE OFFICE
 2013 AUG 28 A 1:50
 PHOENIX, ARIZONA

LINE NO.	AMC NUMBER	CLAIM/SITE NAME	COUNTY RECORDER DATA (If available)	TWP	RNG	SEC
1	388205	JACK # 1				
2	388206	JACK # 2				
3	388207	JACK # 3				
4	388208	JACK # 4				
5	388209	JACK # 5				
6	388210	JACK # 6				
7	388211	JACK # 7				
8	388212	JACK # 8				
9	388213	JACK # 9				
10	388214	JACK # 10				

List additional claims on Form MCF114.

10/50
 Bureau of Land Management
 Arizona State Office
 www.blm.gov/az/

No. of Claims: 79 x \$140 = 11060.
 Check No: 7235100352 nit. SC
 Receipt No.: 2867428
 For BLM Use Only

Form: MCF112
 Revised July 2009

This form is available from the Arizona Department of Mines and Mineral Resources and may be reproduced.

ENTERED
 SEP - 6 2013
 BY: RE

SUPPLEMENTAL ATTACHMENT

May be used with the following forms for listing additional mining claims:

Check One.

- Affidavit of Performance of Annual Work
- Maintenance Fee Payment
- Notice of Intent to Hold Mining Claims
- Notice of Non-Liability for Labor and Materials Furnished

RECEIVED
BLM AZ STATE OFFICE
2013 AUG 28 A 11:50
PHOENIX, ARIZONA

BLM
Date
Stamp

LINE NO.	AMC NUMBER	CLAIM/SITE NAME	COUNTY RECORDER DATA (If available)	TWP	RNG	SEC
11	388215	JACK # 11				
12	388216	JACK # 12				
13	388217	JACK # 13				
14	388218	JACK # 14				
15	388219	JACK # 15				
16	405269	UNION JACK # 1				
17	405270	UNION JACK # 2				
18	405271	UNION JACK # 3				
19	405272	UNION JACK # 4				
20	405273	UNION JACK # 5				
21	401323	UNION JACK # 11				
22	401324	UNION JACK # 12				
23	405274	UNION JACK # 13				
24	405275	UNION JACK # 14				
25	405276	UNION JACK # 15				
26	405277	UNION JACK # 16				
27	405278	UNION JACK # 17				
28	405279	UNION JACK # 18				
29	401325	UNION JACK # 20				

19/60

Form MCF114
Revised June 2005

This form is available from the Arizona Department of Mines & Mineral Resources and may be reproduced.

SUPPLEMENTAL ATTACHMENT

May be used with the following forms for listing additional mining claims:

Check One.

- Affidavit of Performance of Annual Work
- Maintenance Fee Payment
- Notice of Intent to Hold Mining Claims
- Notice of Non-Liability for Labor and Materials Furnished

BLM Date Stamp	RECEIVED BLM AZ STATE OFFICE 2013 AUG 28 A 11:50 PHOENIX, ARIZONA
----------------------	--

LINE NO.	AMC NUMBER	CLAIM/SITE NAME	COUNTY RECORDER DATA (If available)	TWP	RNG	SEC
30	<u>365861</u>	JMD # 1				
31	365867	JMD # 7				
32	<u>365869</u>	JMD # 9				
33	<u>365871</u>	JMD # 11				
34	<u>365873</u>	JMD # 13				
35	365392	JACK EXT # 11				
36	365393	JACK EXT # 12				
37	365394	JACK EXT # 13				
38	365395	JACK EXT # 14				
39	365396	JACK EXT # 15				
40	365397	JACK EXT. # 16				
41	365398	JACK EXT. # 17				
42	365399	JACK EXT # 18				
43	365400	JACK EXT # 19				
44	365401	JACK EXT # 20				
45	365402	JACK EXT # 21				
46	365403	JACK EXT # 22				
47	365404	JACK EXT # 23				
48	365405	JACK EXT # 24				

19/je

Form MCF114
Revised June 2005

SUPPLEMENTAL ATTACHMENT

May be used with the following forms for listing additional mining claims:

Check One.

- Affidavit of Performance of Annual Work
- Maintenance Fee Payment
- Notice of Intent to Hold Mining Claims
- Notice of Non-Liability for Labor and Materials Furnished

RECEIVED
BLM AZ STATE OFFICE
PHOENIX, ARIZONA
2013 AUG 28 A 11:51
BLM
Date
Stamp

LINE NO.	AMC NUMBER	CLAIM/SITE NAME	COUNTY RECORDER DATA (If available)	TWP	RNG	SEC
49	365406	JACK EXT. 25				
50	365407	JACK EXT. 26				
51	365420	JACK EXT. # 39				
52	365421	JACK EXT. # 40				
53	365422	JACK EXT. # 41				
54	365708	JACK BUFFER # 90				
55	365709	JACK BUFFER # 91				
56	365710	JACK BUFFER # 92				
57	365671	JACK BUFFER # 53				
58	365672	JACK BUFFER # 54				
59	365673	JACK BUFFER # 55				
60	365674	JACK BUFFER # 56				
61	365675	JACK BUFFER # 57				
62	365676	JACK BUFFER # 58				
63	365678	JACK BUFFER # 60				
64	390979	JACK BUFFER # 72				
65	390980	JACK BUFFER # 74				
66	390981	JACK BUFFER # 76				
67	390982	JACK BUFFER # 78				

Form MCF114
Revised June 2005

19/gc

This form is available from the Arizona Department of Mines & Mineral Resources and may be reproduced.

SUPPLEMENTAL ATTACHMENT

May be used with the following forms for listing additional mining claims:

Check One.

- Affidavit of Performance of Annual Work
- Maintenance Fee Payment
- Notice of Intent to Hold Mining Claims
- Notice of Non-Liability for Labor and Materials Furnished

RECEIVED
BLM ARIZONA STATE OFFICE
2013 AUG 28 A 11:5
PHOENIX, ARIZONA

BLM
Date
Stamp

LINE NO.	AMC NUMBER	CLAIM/SITE NAME	COUNTY RECORDER DATA (If available)	TWP	RNG	SEC
68	390983	JACK BUFFER # 79				
69	390984	JACK BUFFER # 80				
70	390985	JACK BUFFER # 81				
71	390986	JACK BUFFER # 83				
72	390987	JACK BUFFER # 85				
73	390988	JACK BUFFER # 86				
74	390990	JACK BUFFER # 89				
75	390991	JACK BUFFER # 90				
76	390992	JACK BUFFER # 92				
77	390993	JACK BUFFER # 94				
78	390994	JACK BUFFER # 96				
79	390995	JACK BUFFER # 98				

Form MCF114
Revised June 2005

This form is available from the Arizona Department of Mines & Mineral Resources and may be reproduced.

12/5c

**United States Department of the Interior
Bureau of Land Management
LANDS/RECREATION & PLANNING
ONE N CENTRAL AVE
PHOENIX, AZ 85004 -2203
Phone: 602-417-9200**

Receipt

No: 2867428

Transaction #: 2953362	
Date of Transaction: 08/28/2013	
CUSTOMER:	
CIBOLAGOLD CORP PO BOX 7147 CAVE CREEK,AZ 85327-7147 US	

LINE #	QTY	DESCRIPTION	REMARKS	UNIT PRICE	TOTAL
1	1.00	LOCATABLE MINERALS / MINING CLAIMS- NOT NEW-UNADJUD,ONE AUTH NO. ONLY / MINING CLAIM MONEY RECEIVED CASES: AMC388205/\$11060.00	MAINT (79) 2014	- n/a -	11060.00
TOTAL:					\$11,060.00

PAYMENT INFORMATION				
1	AMOUNT:	11060.00	POSTMARKED:	N/A
	TYPE:	CHECK	RECEIVED:	08/28/2013
	CHECK NO:	7235100352		
	NAME:	CIBOLAGOLD CORP PO BOX 7147 CAVE CREEK AZ 85327-7147 US		

REMARKS

This receipt was generated by the automated BLM Collections and Billing System and is a paper representation of a portion of the official electronic record contained therein.

AMC 388205
 AMC 405265
 AMC 401323
 AMC 365806
 AMC 365392
 AMC 365609
 AMC 390979

AMC 393668

MAINTENANCE FEE PAYMENT

Claimant Name: METALSTORM RESOURCES USA CORP.
 Address: PO Box 6
 City: ASH FORK State: AZ Zip: 86320
 Telephone: 928 830 0672
 E-mail address: _____
 Signature: [Signature]

Check here if this is a change of address.

RECEIVED
 PHOENIX, ARIZONA
 2011 AUG 17 P 1:09
 IHAZ STATE OFFICE
 BLM Date Stamp

LINE NO.	AMC NUMBER	CLAIM/SITE NAME	COUNTY RECORDER DATA (If available)	TWP	RNG	SEC
1	388205	JACK # 1				
2	388206	JACK # 2				
3	388207	JACK # 3				
4	388208	JACK # 4				
5	388209	JACK # 5				
6	388210	JACK # 6				
7	388211	JACK # 7				
8	388212	JACK # 8				
9	388213	JACK # 9				
10	388214	JACK # 10				

List additional claims on Form MCF114.

Bureau of Land Management
 Arizona State Office
 www.blm.gov/az/

No. of Claims: 80 x \$140 = 11,200.00
 Check No: 121 Init. [Signature]
 Receipt No.: 2407429
 For BLM Use Only

AUG 26 2011 cm

Form: MCF112
 Revised July 2009

This form is available from the Arizona Department of Mines and Mineral Resources and may be reproduced.

SUPPLEMENTAL ATTACHMENT

May be used with the following forms for listing additional mining claims:

Check One.

- Affidavit of Performance of Annual Work
- Maintenance Fee Payment
- Notice of Intent to Hold Mining Claims
- Notice of Non-Liability for Labor and Materials Furnished

BLM
Date
Stamp

RECEIVED
 CLIMATE STATE OFFICE
 2011 AUG 17 P 1 09
 PHOENIX, ARIZONA

LINE NO.	AMC NUMBER	CLAIM/SITE NAME	COUNTY RECORDER DATA (If available)	TWP	RNG	SEC
11	388215	JACK # 11				
12	388216	JACK # 12				
13	388217	JACK # 13				
14	388218	JACK # 14				
✓ 15	388219	JACK # 15				
16	405269	UNION JACK # 1				
17	405270	UNION JACK # 2				
18	405271	UNION JACK # 3				
19	405272	UNION JACK # 4				
✓ 20	405273	UNION JACK # 5				
21	401323	UNION JACK # 11				
22	401324	UNION JACK # 12				
23	405274	UNION JACK # 13				
24	405275	UNION JACK # 14				
25	405276	UNION JACK # 15				
26	405277	UNION JACK # 16				
27	405278	UNION JACK # 17				
✓ 28	405279	UNION JACK # 18				
29	401325	UNION JACK # 20				

Form MCF114
Revised June 2005

SUPPLEMENTAL ATTACHMENT

May be used with the following forms for listing additional mining claims:

Check One.

- Affidavit of Performance of Annual Work
- Maintenance Fee Payment
- Notice of Intent to Hold Mining Claims
- Notice of Non-Liability for Labor and Materials Furnished

BLM
Date
Stamp

2011 AUG 17 P 1:09
PHOENIX, ARIZONA

RECEIVED
IN AZ STATE OFFICE

LINE NO.	AMC NUMBER	CLAIM/SITE NAME	COUNTY RECORDER DATA (If available)	TWP	RNG	SEC
✓ 30	365861	JMD # 1				
✓ 31	365867	JMD # 7				
✓ 32	365869	JMD # 9				
✓ 33	365871	JMD # 11				
✓ 34	365873	JMD # 13				
35	365392	JACK EXT. # 11				
36	365393	JACK EXT. # 12				
37	365394	JACK EXT. # 13				
38	365395	JACK EXT. # 14				
39	365396	JACK EXT. # 15				
40	365397	JACK EXT. # 16				
41	365398	JACK EXT. # 17				
42	365399	JACK EXT. # 18				
43	365400	JACK EXT. # 19				
44	365401	JACK EXT. # 20				
45	365402	JACK EXT. # 21				
46	365403	JACK EXT. # 22				
47	365404	JACK EXT. # 23				
48	365405	JACK EXT. # 24				

Form MCF114
Revised June 2005

SUPPLEMENTAL ATTACHMENT

May be used with the following forms for listing additional mining claims:

Check One.

- Affidavit of Performance of Annual Work
- Maintenance Fee Payment
- Notice of Intent to Hold Mining Claims
- Notice of Non-Liability for Labor and Materials Furnished

BLM
Date
Stamp

PHOENIX, ARIZONA

2011 AUG 17 P 1:00

RECEIVED
PHOENIX STATE OFFICE

LINE NO.	AMC NUMBER	CLAIM/SITE NAME	COUNTY RECORDER DATA (if available)	TWP	RNG	SEC
49	365406	JACK EXT #25				
✓ 50	365407	JACK EXT #26				
51	365420	JACK EXT #39				
52	365421	JACK EXT #40				
✓ 53	365422	JACK EXT #41				
54	365708	JACK BUFFER #90				
55	365709	JACK BUFFER #91				
✓ 56	365710	JACK BUFFER #92				
57	365671	JACK BUFFER #53				
58	365672	JACK BUFFER #54				
59	365673	JACK BUFFER #55				
60	365674	JACK BUFFER #56				
61	365675	JACK BUFFER #57				
✓ 62	365676	JACK BUFFER #58				
✓ 63	365678	JACK BUFFER #60				
64	390979	JACK BUFFER #72				
65	390980	JACK BUFFER #74				
66	390981	JACK BUFFER #76				
67	390982	JACK BUFFER #78				

Form MCF114
Revised June 2005

SUPPLEMENTAL ATTACHMENT

May be used with the following forms for listing additional mining claims:

Check One.

- Affidavit of Performance of Annual Work
- Maintenance Fee Payment
- Notice of Intent to Hold Mining Claims
- Notice of Non-Liability for Labor and Materials Furnished

BLM
Date
Stamp

RECEIVED
PHOENIX, ARIZONA
2011 AUG 17 P 1:09
FLM&Z STATE OFFICE

LINE NO.	AMC NUMBER	CLAIM/SITE NAME	COUNTY RECORDER DATA (If available)	TWP	RNG	SEC
68	390983	JACK BUFFER # 79				
69	390984	JACK BUFFER # 80				
70	390985	JACK BUFFER # 81				
71	390986	JACK BUFFER # 83				
72	390987	JACK BUFFER # 85				
73	390988	JACK BUFFER # 86				
74	390990	JACK BUFFER # 89				
75	390991	JACK BUFFER # 90				
76	390992	JACK BUFFER # 92				
77	390993	JACK BUFFER # 94				
78	390994	JACK BUFFER # 96				
✓ 79	390995	JACK BUFFER # 98				
✓ 80	393668	JACK BUFFER # 100				

Form MCF114
Revised June 2005

United States Department of the Interior
 Bureau of Land Management
 LANDS/RECREATION & PLANNING
 ONE N CENTRAL AVE
 PHOENIX, AZ 85004 -2203
 Phone: 602-417-9200

Receipt

No:

2407429

Transaction #: 2482709	
Date of Transaction: 08/17/2011	
CUSTOMER:	
METALSTORM RESOURCES USA CORP PO BOX 6 ASH FORK, AZ 86320-0006 US	

LINE #	QTY	DESCRIPTION	REMARKS	UNIT PRICE	TOTAL
1	1.00	LOCATABLE MINERALS / MINING CLAIMS-NOT NEW-UNADJUD, ONE AUTH NO. ONLY / MINING CLAIM MONEY RECEIVED CASES: AMC388205/\$11200.00	MAINT 2012/80	- n/a -	11200.00
TOTAL:					\$11,200.00

PAYMENT INFORMATION			
1	AMOUNT:	11200.00	POSTMARKED: N/A
	TYPE:	CHECK	RECEIVED: 08/17/2011
	CHECK NO:	121	
	NAME:	METALSTORM RESOURCES USA CORP PO BOX 6 ASH FORK AZ 86320-0006 US	

REMARKS

This receipt was generated by the automated BLM Collections and Billing System and is a paper representation of a portion of the official electronic record contained therein.

AMC 365392

AMC 388205

AMC 365609

AMC 365806

MAINTENANCE FEE PAYMENT

Claimant Name: MARK ADAMS

Address: 9376 E. WRIGHT DRIVE

City: KINGMAN State: AZ Zip: 86401

Telephone: _____

E-mail address: _____

Signature: _____

Check here if this is a change of address.

RECEIVED
 PLM AZ STATE OFFICE
 2010 AUG 31 A 11:00
 PHOENIX, ARIZONA
 BLM
 Date
 Stamp

LINE NO.	AMC NUMBER	CLAIM/SITE NAME	COUNTY RECORDER DATA (If available)	TWP	RNG	SEC
1	365392	JACK EXTENSION #11				
2	365393	" #12		27N	21W	9
3	365394	" #13		"	"	"
4	365395	" #14		"	"	"
5	365396	" #15		"	"	"
6	365397	" #16		"	"	"
7	365398	" #17		"	"	"
8	365399	" #18		"	"	"
9	365400	" #19		"	"	"
10	365401	" #20		"	"	"
				27N	21W	9

List additional claims on Form MCF114.

Bureau of Land Management
Arizona State Office
www.az.blm.gov

No. of Claims: 49 x \$1 = 6860.
 Check No: 1311 Init. SC
 Receipt No.: 2205561
 For BLM Use Only

Form: MCF112
Revised July 2005

This form is available from the Arizona Department of Mines and Mineral Resources and may be reproduced.

ENTERED INTO COMPUTER

9/20/10 AT

10/50

SUPPLEMENTAL ATTACHMENT

May be used with the following forms for listing additional mining claims:

Check One.

- Affidavit of Performance of Annual Work
- Maintenance Fee Payment
- Notice of Intent to Hold Mining Claims
- Notice of Non-Liability for Labor and Materials Furnished

RECEIVED
 M & M STATE OFFICE
 2010 AUG 31 A 11:00
 PHOENIX, ARIZONA
 BLM
 Data
 Stamp

LINE NO.	AWS NUMBER	CLAIM/SITE NAME	COUNTY RECORDER DATA (if available)	TWP	RNG	SEC
20	388205	JACK #1				
21	388206	JACK #2		27N	21W	8
22	388207	JACK #3		"	"	"
23	388208	JACK #4		"	"	"
24	388209	JACK #5		"	"	"
25	388210	JACK #6		"	"	"
26	388211	JACK #7		"	"	"
27	388212	JACK #8		"	"	"
28	388213	JACK #9		"	"	"
29	388214	JACK #10		"	"	9
30	388215	JACK #11		"	"	9
31	388216	JACK #12		"	"	8
32	388217	JACK #13		"	"	"
33	388218	JACK #14		"	"	"
34	388219	JACK #15		"	"	"
				27N	21W	8

15/50

This form is available from the Arizona Department of Mines & Mineral Resources and may be reproduced.

Form MCF114
 Revised June 2005

SUPPLEMENTAL ATTACHMENT

May be used with the following forms for listing additional mining claims:

Check One.

- Affidavit of Performance of Annual Work
- Maintenance Fee Payment
- Notice of Intent to Hold Mining Claims
- Notice of Non-Liability for Labor and Materials Furnished

RECEIVED
 CLM AZ STATE OFFICE
 2010 AUG 31 A 11:00
 PHOENIX, ARIZONA
 BLM
 Date
 Stamp

LINE NO.	AMB NUMBER	CLAIM/SITE NAME	COUNTY RECORDER DATA (if available)	TWP	RNG	SEC
35	365672	JACK BUFFER #54		27N	21W	10
36	365673	" #55		"	"	"
37	365674	" #56		"	"	"
38	365675	" #57		"	"	"
39	365676	" #58		"	"	"
40	365678	" #60		"	"	"
41	365671	" #53		"	"	"
42	365708	" #90		27N	21W	8
43	365709	" #91		"	"	"
44	365710	" #92		"	"	"
45	365861	JACKMEOS & Delessio #1	#1	27N	21W	8
46	365867	" #7		"	"	"
47	365869	" #9		"	"	"
48	365871	" #11		27N	21W	8
49	365873	" #13		"	"	"

Form MCF114
 Revised June 2005

This form is available from the Arizona Department of Mines & Mineral Resources and may be reproduced.

15/10

SUPPLEMENTAL ATTACHMENT

May be used with the following forms for listing additional mining claims:
Check One.

- Affidavit of Performance of Annual Work
- Maintenance Fee Payment
- Notice of Intent to Hold Mining Claims
- Notice of Non-Liability for Labor and Materials Furnished

RECEIVED
BLM AZ STATE OFFICE
2010 AUG 31 A 11:00
PHOENIX, ARIZONA

BLM
Date
Stamp

LINE NO.	AMP NUMBER	CLAIM/SITE NAME	COUNTY RECORDER DATA (if available)	TWP	RNG	SEC
11	365402	JACK EXTENSION #21		27N	21W	9
12	365403	" #22		"	"	"
13	365404	" #23		"	"	"
14	365405	" #24		"	"	"
15	365406	" #25		"	"	"
16	365407	" #26		"	"	"
17	365420	" #39		27N	21W	8
18	365421	" #40		"	"	"
19	365422	" #41		"	"	"

9/5c

United States Department of the Interior
Bureau of Land Management
 LANDS/RECREATION & PLANNING
 ONE N CENTRAL AVE
 PHOENIX, AZ 85004 -2203
 Phone:

Receipt

No: 2205561

Transaction #: 2275557	
Date of Transaction: 08/31/2010	
CUSTOMER:	
MARK ADAMS HC 30 BOX 266 KINGMAN, AZ 86401-9133 US	

LINE #	QTY	DESCRIPTION	REMARKS	UNIT PRICE	TOTAL
1	1.00	LOCATABLE MINERALS / MINING CLAIMS-NOT NEW-UNADJUD, ONE AUTH NO. ONLY / MINING CLAIM MONEY RECEIVED CASES: AMC365392/\$6860.00	MAINT (49) 2011	- n/a -	6860.00
TOTAL:					\$6,860.00

PAYMENT INFORMATION			
1	AMOUNT:	6860.00	POSTMARKED: N/A
	TYPE:	CHECK	RECEIVED: 08/31/2010
	CHECK NO:	1311	
	NAME:	ADAMS, MARK HC 30 BOX 266 KINGMAN AZ 86401-9133 US	

REMARKS

This receipt was generated by the automated BLM Collections and Billing System and is a paper representation of a portion of the official electronic record contained therein.

AMC 365609
 365803
 365392
 388205

MAINTENANCE FEE PAYMENT

Claimant Name: MARK ADAMS
 Address: 9376 E. WRIGHT DRIVE
 City: KINGMAN State: AZ Zip: 86401
 Telephone: _____
 E-mail address: _____
 Signature: _____

RECEIVED
 PLM AZ STATE OFFICE
 2009 AUG 31 P 2:43
 PHOENIX, ARIZONA
 BLM
 Date
 Stamp

Check here if this is a change of address.

LINE NO.	AMC NUMBER	CLAIM/SITE NAME	COUNTY RECORDER DATA (If available)	TWP	RNG	SEC
1	365392	JACK EXTENSION #11				
2	365393	" #12		27N	21W	9
3	365394	" #13		"	"	"
4	365395	" #14		"	"	"
5	365396	" #15		"	"	"
6	365397	" #16		"	"	"
7	365398	" #17		"	"	"
8	365399	" #18		"	"	"
9	365400	" #19		"	"	"
10	365401	" #20		"	"	"
				27N	21W	9

List additional claims on Form MCF114.

Bureau of Land Management
 Arizona State Office
www.az.blm.gov

No. of Claims: 49 x \$140 = 6860.00
 Check No: 1431 Init. SC
 Receipt No.: 1992732
 For BLM Use Only



SUPPLEMENTAL ATTACHMENT

May be used with the following forms for listing additional mining claims:

Check One.

- Affidavit of Performance of Annual Work
- Maintenance Fee Payment
- Notice of Intent to Hold Mining Claims
- Notice of Non-Liability for Labor and Materials Furnished

BLM
Date
Stamp

RECEIVED
2009 AUG 31 P 2 43
TUBAC, ARIZONA

LINE NO.	LAND NUMBER	CLAIM/SITE NAME	COUNTY RECORDER DATA (if available)	TWP	RNG	SEC
11	365402	JACK EXTENSION #21		27N	21W	9
12	365403	" #22		"	"	"
13	365404	" #23		"	"	"
14	365405	" #24		"	"	"
15	365406	" #25		"	"	"
16	365407	" #26		"	"	"
17	365420	" #39		27N	21W	8
18	365421	" #40		"	"	"
19	365422	" #41		"	"	"

9/5c

SUPPLEMENTAL ATTACHMENT

May be used with the following forms for listing additional mining claims:

Check One.

- Affidavit of Performance of Annual Work Maintenance Fee Payment
- Notice of Intent to Hold Mining Claims
- Notice of Non-Liability for Labor and Materials Furnished

RECEIVED
 STATE OFFICE
 2009 AUG 31 P 2:43
 BLM
 Date Stamp
 ARIZONA

LINE NO.	ASO NUMBER	CLAIM/SITE NAME	COUNTY RECORDER DATA (if available)	TWP	RNG	SEC
20	388205	JACK #1		27N	21W	8
21	388206	JACK #2		"	"	"
22	388207	JACK #3		"	"	"
23	388208	JACK #4		"	"	"
24	388209	JACK #5		"	"	"
25	388210	JACK #6		"	"	"
26	388211	JACK #7		"	"	"
27	388212	JACK #8		"	"	"
28	388213	JACK #9		"	"	9
29	388214	JACK #10		"	"	9
30	388215	JACK #11		"	"	8
31	388216	JACK #12		"	"	"
32	388217	JACK #13		"	"	"
33	388218	JACK #14		"	"	"
34	388219	JACK #15		27N	21W	8

15/16

Form MCF114
 Revised June 2005

SUPPLEMENTAL ATTACHMENT

May be used with the following forms for listing additional mining claims:

Check One.

- Affidavit of Performance of Annual Work
- Maintenance Fee Payment
- Notice of Intent to Hold Mining Claims
- Notice of Non-Liability for Labor and Materials Furnished

BLM
Data
Stamp

RECEIVED
NAD STATE OFFICE
2009 AUG 31 P 2:43
TUCSON, ARIZONA

LINE NO.	ASS NUMBER	CLAIM/SITE NAME	COUNTY RECORDER DATA (if available)	TWP	RNG	SEC
35	365672	JACK BUFFER #54		27N	21W	10
36	365673	" #55		"	"	"
37	365674	" #56		"	"	"
38	365675	" #57		"	"	"
39	365676	" #58		"	"	"
40	365678	" #60		"	"	"
41	365671	" #53		"	"	"
42	365708	" #90		27N	21W	8
43	365709	" #91		"	"	"
44	365710	" #92		"	"	"
45	365861	JACKMEOS & delesio #1		27N	21W	8
46	365867	" #7		"	"	"
47	365869	" #9		"	"	"
48	365871	" #11		27N	21W	8
49	365873	" #13		"	"	"

Form MCF114
Revised June 2005

This form is available from the Arizona Department of Mines & Mineral Resources and may be reproduced.

15/52

United States Department of the Interior
Bureau of Land Management
 BUSINESS & SUPPORT SVCS DIV
 ONE N CENTRAL AVE SUITE 800
 PHOENIX, AZ 85004 -4427
 Phone: (602) 417-9200

Receipt

No: 1992732

Transaction #: 2056988	
Date of Transaction: 08/31/2009	
CUSTOMER:	MINERAL PARK DECORATIVE ROCK 9376 E WRIGHT DR KINGMAN, AZ 86401-8534 US

LINE #	QTY	DESCRIPTION	REMARKS	UNIT PRICE	TOTAL
1	1.00	LOCATABLE MINERALS / MINING CLAIMS-NOT NEW-UNADJUD, ONE AUTH NO. ONLY / MINING CLAIM MONEY RECEIVED CASES: AMC365392/\$6860.00	MAINT (49) 2010	- n/a -	6860.00
TOTAL:					\$6,860.00

PAYMENT INFORMATION			
1	AMOUNT:	6860.00	POSTMARKED: N/A
	TYPE:	CHECK	RECEIVED: 08/31/2009
	CHECK NO:	1431	
	NAME:	MINERAL PARK DECORATIVE ROCK 9376 E WRIGHT DR KINGMAN AZ 86401-8534 US	

REMARKS

This receipt was generated by the automated BLM Collections and Billing System and is a paper representation of a portion of the official electronic record contained therein.

COPY

AMC 365392
 365609
 365806
 388205
 390979
 399668
 387055

ENTERED INTO COMPUTER
 SEP 12 2008 *Dgg*

MAINTENANCE FEE PAYMENT

Claimant Name: MARK ADAMS
 Address: 9376 E. WRIGHT DRIVE
 City: KINGMAN State: AZ Zip: 86401
 Telephone: _____
 E-mail address: _____
 Signature: _____

Check here if this is a change of address.

RECEIVED
 BLM AZ STATE OFFICE
 2008 AUG 27 P 2:11
 PHOENIX, ARIZONA
 BLM Date Stamp

LINE NO.	AMC NUMBER	CLAIM/SITE NAME	COUNTY RECORDER DATA (If available)	TWP	RNG	SEC
1	365392	JACK EXTENSION #11				
2	365393	" #12		27N	21W	9
3	365394	" #13		"	"	"
4	365395	" #14		"	"	"
5	365396	" #15		"	"	"
6	365397	" #16		"	"	"
7	365398	" #17		"	"	"
8	365399	" #18		"	"	"
9	365400	" #19		"	"	"
10	365401	" #20		27N	21W	9

List additional claims on Form MCF114.

Bureau of Land Management
 Arizona State Office
www.az.blm.gov

No. of Claims: 144 x \$125 = 18,000.00
 Check No: 1219 Init. YMC
 Receipt No.: 1773054
 For BLM Use Only



SUPPLEMENTAL ATTACHMENT

May be used with the following forms for listing additional mining claims:

- Check One.
- Affidavit of Performance of Annual Work
- Maintenance Fee Payment
- Notice of Intent to Hold Mining Claims
- Notice of Non-Liability for Labor and Materials Furnished

RECEIVED
BLM AZ STATE OFFICE
2008 AUG 27 P 2
PHOENIX, ARIZONA

BLM
Date
Stamp

LINE NO.	CLAIM NUMBER	CLAIM SITE NAME	COUNTY RECORDER DATA (if available)	TWP	RANGE	SECTION
11	365402	JACK EXTENSION #21		27N	21W	9
12	365403	" #22		"	"	"
13	365404	" #23		"	"	"
14	365405	" #24		"	"	"
15	365406	" #25		"	"	"
16	365407	" #26		"	"	"
17	365408	" #27		"	"	"
18	365409	" #28		"	"	"
19	365410	" #29		"	"	"
20	365411	" #30		"	"	"
21	365412	" #31		"	"	"
22	365413	" #32		"	"	"
23	365414	" #33		"	"	"
24	365415	" #34		"	"	"
25	365416	" #35		"	"	"
26	365417	" #36		"	"	"
27	365418	" #37		"	"	"
28	365419	" #38		27N	21W	9
29	365420	" #39		"	"	"
30	365421	" #40		"	"	"
31	365422	" #41		"	"	"

This form is available from the Arizona Department of Mines & Mineral Resources and may be reproduced.

D

COPY

SUPPLEMENTAL ATTACHMENT

May be used with the following forms for listing additional mining claims:

Check One.

- Affidavit of Performance of Annual Work
- Maintenance Fee Payment
- Notice of Intent to Hold Mining Claims
- Notice of Non-Liability for Labor and Materials Furnished

RECEIVED
BLM AZ STATE OFFICE
2008 AUG 27 P 2: 08
PHOENIX, ARIZONA
BLM
Date
Stamp

365609

*

LINE NO.	CLAIM NUMBER	CLAIM/SITE NAME	COUNTY RECORDER DATA (if available)	TWP	RNG	SEC
32	365620	JACK BUFFER # 2		27N	21W	5
33	365622	" # 4		"	"	"
34	365624	" # 6		"	"	"
35	365626	" # 8		"	"	"
36	365628	" # 10		"	"	"
37	365629	" # 11		"	"	"
38	365630	" # 12		"	"	"
39	365631	" # 13		"	"	"
40	365632	" # 14		"	"	"
41	365633	" # 15		"	"	"
42	365634	" # 16		"	"	"
43	365635	" # 17		"	"	"
44	365636	" # 18		"	"	"
45	365637	" # 19		29N	21W	4
46	365638	" # 20		"	"	"
47	365639	" # 21		"	"	"
48	365640	" # 22		"	"	"
49	365641	" # 23		"	"	"
50	365642	JACK BUFFER # 24		27N	21W	4

Form MCF114
Revised June 2005

This form is available from the Arizona Department of Mines & Mineral Resources and may be reproduced.

Y909

SUPPLEMENTAL ATTACHMENT

May be used with the following forms for listing additional mining claims:
Check One.

- Affidavit of Performance of Annual Work
- Maintenance Fee Payment
- Notice of Intent to Hold Mining Claims
- Notice of Non-Liability for Labor and Materials Furnished

RECEIVED
BLMAZ STATE OFFICE
BLM
Date Stamp 2008 AUG 27 P 2:18
PHOENIX, ARIZONA

LINE NO.	AMOUNT	CLAIM/SITE NAME	COUNTY RECORDER DATA (if available)	TWP	RNG	SEC
51	365643	JACK BUFFER # 25		27N	21W	4
52	365644	" # 26		"	"	"
53	365645	" # 27		"	"	"
54	365646	" # 28		"	"	"
55	365647	" # 29		"	"	"
56	365648	" # 30		"	"	"
57	365649	" # 31		"	"	"
58	365650	" # 32		"	"	"
59	365651	" # 33		"	"	"
60	365652	" # 34		"	"	"
61	365653	" # 35		"	"	"
62	365654	" # 36		"	"	"
63	365655	" # 37		27N	21W	3
64	365656	" # 38		"	"	"
65	365657	" # 39		"	"	"
66	365658	" # 40		"	"	"
67	365659	" # 41		"	"	"
68	365660	" # 42		"	"	"
69	365671	JACK BUFFER # 53		27N	21W	10

Form MCF114
Revised June 2005

This form is available from the Arizona Department of Mines & Mineral Resources and may be reproduced.

D

COPY

SUPPLEMENTAL ATTACHMENT

May be used with the following forms for listing additional mining claims:

Check One.

- Affidavit of Performance of Annual Work
 Maintenance Fee Payment
 Notice of Intent to Hold Mining Claims
 Notice of Non-Liability for Labor and Materials Furnished

RECEIVED BLM AZ STATE OFFICE BLM Date 2008 AUG 27 P 2:18 Stamp PHOENIX, ARIZONA
--

CLAIM NO.	APN NUMBER	CLAIM SITE NAME	COUNTY RECORDER DATA (if different)	TWP	RNG	SEC
70	365672	JACK BUFFER #54		27N	21W	10
71	365673	" #55		"	"	"
72	365674	" #56		"	"	"
73	365675	" #57		"	"	"
74	365676	" #58		"	"	"
75	365678	" #60		"	"	"
76	365689	" #71		"	"	"
77	365691	" #73		"	"	"
78	365693	" #75		"	"	"
79	365695	" #77		"	"	"
365806 80	365820	JACK BUFFER #106		27N	21W	3
81	365822	" #108		"	"	"
82	365824	" #110		"	"	"
83	365826	" #112		27N	21W	4
84	365828	" #114		"	"	"
85	365830	" #116		"	"	"
86	365832	" #118		"	"	"
87	365834	" #120		"	"	"
88	365836	JACK BUFFER #122		27N	21W	4

Form MCF114
Revised June 2005

This form is available from the Arizona Department of Mines & Mineral Resources and may be reproduced.

Y900U

SUPPLEMENTAL ATTACHMENT

May be used with the following forms for listing additional mining claims:

Check One.

- Affidavit of Performance of Annual Work
- Maintenance Fee Payment
- Notice of Intent to Hold Mining Claims
- Notice of Non-Liability for Labor and Materials Furnished

RECEIVED
BLM AZ STATE OFFICE
BLM
Date: 2008 AUG 27 P 2:18
Stamp
PHOENIX, ARIZONA

LINE NO.	MINING CLAIM NO.	CLAIM/SITE NAME	COUNTY RECORDER DATA (if available)	TWP	RNG	SEC
89	365838	JACK BUFFER #124		27N	21W	4
90	365840	" #126		"	"	"
91	365842	" #128		"	"	"
92	365844	JACK BUFFER #130		27N	21W	5
93	365846	" #132		"	"	"
94	365848	" #134		"	"	"
95	365850	JACK BUFFER #136		27N	21W	5

Form MCF114
Revised June 2005

D

COPY

SUPPLEMENTAL ATTACHMENT

May be used with the following forms for listing additional mining claims:

Check One.

- Affidavit of Performance of Annual Work
 Maintenance Fee Payment
 Notice of Intent to Hold Mining Claims
 Notice of Non-Liability for Labor and Materials Furnished

RECEIVED
BLM AZ STATE OFFICE

BLM

2008 AUG 27 P 2:18
Stamp

PHOENIX, ARIZONA

LINE NO.	CLAIM NUMBER	CLAIM/SITE NAME	COUNTY RECORDER DATA (if available)	TWP	RNG	SEC
96	365861	JACK MEOFF	DELESSIO # 1	27N	21W	8
97	365862	" # 2		"	"	"
98	365863	" # 3		"	"	"
99	365864	" # 4		"	"	"
100	365865	" # 5		"	"	"
101	365866	" # 6		"	"	"
102	365867	" # 7		"	"	"
103	365868	" # 8		"	"	"
104	365869	" # 9		"	"	"
105	365870	" # 10		"	"	"
106	365871	" # 11		"	"	"
107	365872	" # 12		"	"	"
108	365873	" # 13		"	"	"
109	365874	" # 14		"	"	"
110	365875	JACK MEOFF	DELESSIO # 15	27N	R21W	7
111	365876	" # 17		"	"	"
112	365877	" # 19		"	"	"
113	365878	" # 21		"	"	"
114	365879	" # 23		27N	21W	7

Form MCF114
Revised June 2005

This form is available from the Arizona Department of Mines & Mineral Resources and may be reproduced.

Y9100

SUPPLEMENTAL ATTACHMENT

May be used with the following forms for listing additional mining claims:
Check One.

- Affidavit of Performance of Annual Work
- Maintenance Fee Payment
- Notice of Intent to Hold Mining Claims
- Notice of Non-Liability for Labor and Materials Furnished

RECEIVED
BLM AZ STATE OFFICE
BLM
2006 AUG 27 P 2:18
Stamp
PHOENIX, ARIZONA

LINE NO.	AMS NUMBER	CLAIM/SITE NAME	COUNTY RECORDER DATA (if available)	TWP	RNG	SEC
115	365880	JACK MEOFF	DELESSIO # 25	27N	21W	7
116	365881	" # 27		"	"	"
117	365882	" # 29		"	"	"
118	365883	" # 31		"	"	"
119	365893	JACK MEOFF	DELESSIO # 42	27N	21W	6
120	365894	" # 43		"	"	"
121	365895	" # 44		"	"	"
122	365896	" # 45		"	"	"
123	365897	" # 46		"	"	"
124	365898	" # 47		"	"	"
125	365899	" # 48		"	"	"
126	365901	" # 50		27N	21W	6
865609 127	365708	JACK BUFFER #90		27N	21W	8
128	365709	JACK BUFFER #91		27N	21W	8
129	365710	JACK BUFFER #92		27N	21W	8

Form MCF114
Revised June 2005

COPY

SUPPLEMENTAL ATTACHMENT

RECEIVED
BLM AZ STATE OFFICE

May be used with the following forms for listing additional mining claims:

Check One.

- Affidavit of Performance of Annual Work
- Maintenance Fee Payment
- Notice of Intent to Hold Mining Claims
- Notice of Non-Liability for Labor and Materials Furnished

2008 AUG 27, P 2:18

BLM

Date

Stamp

PHOENIX, ARIZONA

LINE NO.	LAND NUMBER	CLAIM/SITE NAME	COUNTY RECORDER DATA (IF APPLICABLE)	TWP	RNG	SEC
L 130	388205	JACK #1				
131	388206	JACK #2		27N	21W	8
132	388207	JACK #3		"	"	"
133	388208	JACK #4		"	"	"
134	388209	JACK #5		"	"	"
135	388210	JACK #6		"	"	"
136	388211	JACK #7		"	"	"
137	388212	JACK #8		"	"	"
138	388213	JACK #9		"	"	"
139	388214	JACK #10		"	"	9
140	388215	JACK #11		"	"	9
141	388216	JACK #12		"	"	8
142	388217	JACK #13		"	"	"
143	388218	JACK #14		"	"	"
144	388219	JACK #15		"	"	"
				27N	21W	8

Form MCF114
Revised June 2005

This form is available from the Arizona Department of Mines & Mineral Resources and may be reproduced.

COPY

MAINTENANCE FEE PAYMENT

Claimant Name: KEVIN GILLETTE

Address: PO BOX 6

City: ASH FORK State: AZ Zip: 86320

Telephone: 928 830 0672

E-mail address: _____

Signature: _____

Check here if this is a change of address.

RECEIVED
BLM AZ STATE OFFICE
2008 AUG 21 P 2:17
PHOENIX, ARIZONA
BLM
Date
Stamp

LINE NO.	AMC NUMBER	CLAIM/SITE NAME	COUNTY RECORDER DATA (if available)	TWP	RNG	SEC
1	390977	JACK BUFFER #72				
2	390980	" " #74		27N	21W	10
3	390981	" " #76		"	"	"
4	390982	" " #78		"	"	"
5	390983	" " #79		"	"	"
6	390984	" " #80		"	"	"
7	390985	" " #81		"	"	"
8	390986	" " #83		"	"	"
9	390987	" " #85		"	"	"
10	390988	" " #86		"	"	"
				27N	21W	10

List additional claims on Form MCF114.

Bureau of Land Management
Arizona State Office
www.az.blm.gov

No. of Claims: 21 x \$125 = 2,625
Check No: 1219 Init. AMC
Receipt No.: 1773054
For BLM Use Only

SUPPLEMENTAL ATTACHMENT

May be used with the following forms for listing additional mining claims:

Check One.

- Affidavit of Performance of Annual Work
- Maintenance Fee Payment
- Notice of Intent to Hold Mining Claims
- Notice of Non-Liability for Labor and Materials Furnished

RECEIVED
 BLM AZ STATE OFFICE
 PHOENIX, ARIZONA
 2008 AUG 21 P 2:11
 BLM
 Date
 Stamp

LINE NO.	AD NUMBER	CLAIM SITE NAME	COUNTY RECORDER DATA (if available)	TWP	RANGE	SEC
11	390787	TRUCK BUFFER #87		27N	21W	10
12	390790	" " #89		"	"	9+16
13	390791	" " #90		"	"	16
14	390792	" " #92		"	"	15
15	390793	" " #94		"	"	10
16	390794	" " #96		"	"	10
17	390795	" " #98		"	"	15
L 18	393668	" " #100		"	"	9+16
19	393669	" " #101		"	"	16
387055 20	387065	BOX CANYON #10		"	"	18
21	387056	JUST PORTER		26N	21W	3

Form MCF114
 Revised June 2005

United States Department of the Interior
 Bureau of Land Management
 BUSINESS & SUPPORT SVCS DIV
 ONE N CENTRAL AVE SUITE 800
 PHOENIX, AZ 85004 -4427
 Phone: (602) 417-9200



Receipt

No:

1773054

Transaction #: 1830782	
Date of Transaction: 08/27/2008	
CUSTOMER:	MINERAL PARK MATERIALS LLC 9376 E WRIGHT DR HC BOX 266 KINGMAN, AZ 86401

LINE #	QTY	DESCRIPTION	REMARKS	UNIT PRICE	TOTAL
1	1.00	LOCATABLE MINERALS / MINING CLAIMS-NOT NEW-UNADJUD, ONE AUTH NO. ONLY / MINING CLAIM MONEY RECEIVED (455) CASES: AMC365392/\$20625.00	MAINT 2009/165	- n/a -	20625.00
TOTAL:					\$20,625.00

PAYMENT INFORMATION			
1	AMOUNT:	\$20,625.00	POSTMARKED: N/A
	TYPE:	CHECK	RECEIVED: 08/27/2008
	CHECK NO:	1219	
	NAME:	MINERAL PARK MATERIALS LLC 9376 E WRIGHT DR HC BOX 266 KINGMAN AZ 86401	

REMARKS

This receipt was generated by the automated BLM Collections and Billing System and is a paper representation of a portion of the official electronic record contained therein.

NOTICE!!

These documents have been scanned!

Do not place un-scanned documents beneath this notice!

Do not remove this notice from this file!

GPO Jacket No. 560-102
Print Order 61540
Rise Business Services, LLC
Job=AZ15 5/23/2019



Box Number= AZ15086



Claim Begin-End: AMC388205-AMC388219

5 Miscellaneous

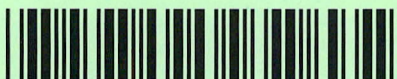

AZ15086-8

AMC386616-AMC388718

365392
365609 → 36560
390979
393668

388205
405265
401323
365806

Authorized Date 10/12/2012
AZ BLM REFUND \$140 TO CIBOLAGOLD CORP FOR
Instructions to Accounts MAINTENANCE FEES PAID ON CLOSED CLAIM AMC393668.
RECEIPT #2638417. RE.
Login ID 4105
Entry Date 10/12/2012
Total Amount \$140.00

AMC 3880205
 AMC 405265
 AMC 401323
 AMC 365806
 AMC 465392
 AMC 365609
 AMC 390979
 AMC 393668

MAINTENANCE FEE PAYMENT

Claimant Name: GIBOLA GOLD CORP
 Address: PO BOX 7147
 City: CAVE CREEK State: AZ Zip: 85327
 Telephone: _____
 E-mail address: _____
 Signature: [Signature]

RECEIVED
 BLM AZ STATE OFFICE
 2012 AUG 23 A 11:49
 PHOENIX, ARIZONA
 BLM
 Date
 Stamp

Check here if this is a change of address.

LINE NO.	AMC NUMBER	CLAIM/SITE NAME	COUNTY RECORDER DATA (If available)	TWP	RNG	SEC
1	388205	JACK # 1				
2	388206	JACK # 2				
3	388207	JACK # 3				
4	388208	JACK # 4				
5	388209	JACK # 5				
6	388210	JACK # 6				
7	388211	JACK # 7				
8	388212	JACK # 8				
9	388213	JACK # 9				
10	388214	JACK # 10				

List additional claims on Form MCF114.

Bureau of Land Management
 Arizona State Office
 www.blm.gov/az/

No. of Claims: 80 x \$140 = 11200.00
 Check No: 0052300231 Init. ESG
 Receipt No.: 2638417
 For BLM Use Only

Form: MCF112
 Revised July 2009

This form is available from the Arizona Department of Mines and Mineral Resources and may be reproduced.

1 claim closed
Refund
overpayment

9/4/2012
 ENTERED INTO COMPUT. *TS*

\$140 Refund Authorized
 for maint. fee paid &
 closed AMC 393668.

SUPPLEMENTAL ATTACHMENT

May be used with the following forms for listing additional mining claims:

Check One.

- Affidavit of Performance of Annual Work
- Maintenance Fee Payment
- Notice of Intent to Hold Mining Claims
- Notice of Non-Liability for Labor and Materials Furnished

RECEIVED
BLM AZ STATE OFFICE
2012 AUG 23 A 11:49
PHOENIX, ARIZONA

BLM
Date
Stamp

LINE NO.	AMC NUMBER	CLAIM/SITE NAME	COUNTY RECORDER DATA (If available)	TWP	RNG	SEC
11	388215	JACK # 11				
12	388216	JACK # 12				
13	388217	JACK # 13				
14	388218	JACK # 14				
15	388219	JACK # 15				
16	405269	UNION JACK # 1				
17	405270	UNION JACK # 2				
18	405271	UNION JACK # 3				
19	405272	UNION JACK # 4				
20	405273	UNION JACK # 5				
21	401323	UNION JACK # 11				
22	401324	UNION JACK # 12				
23	405274	UNION JACK # 13				
24	405275	UNION JACK # 14				
25	405276	UNION JACK # 15				
26	405277	UNION JACK # 16				
27	405278	UNION JACK # 17				
28	405279	UNION JACK # 18				
29	401325	UNION JACK # 20				

Form MCF114
Revised June 2005

SUPPLEMENTAL ATTACHMENT

May be used with the following forms for listing additional mining claims:

Check One.

- Affidavit of Performance of Annual Work
- Maintenance Fee Payment
- Notice of Intent to Hold Mining Claims
- Notice of Non-Liability for Labor and Materials Furnished

RECEIVED
 BLM AZ STATE OFFICE
 2012 AUG 23 A 11:49
 PHOENIX, ARIZONA
 BLM
 Date
 Stamp

LINE NO.	AMC NUMBER	CLAIM/SITE NAME	COUNTY RECORDER DATA (If available)	TWP	RNG	SEC
30	365861	JMD # 1				
31	365867	JMD # 7				
32	365869	JMD # 9				
33	365871	JMD # 11				
34	365873	JMD # 13				
35	365392	JACK EXT # 11				
36	365393	JACK EXT # 12				
37	365394	JACK EXT # 13				
38	365395	JACK EXT # 14				
39	365396	JACK EXT # 15				
40	365397	JACK EXT # 16				
41	365398	JACK EXT # 17				
42	365399	JACK EXT # 18				
43	365400	JACK EXT # 19				
44	365401	JACK EXT # 20				
45	365402	JACK EXT # 21				
46	365403	JACK EXT # 22				
47	365404	JACK EXT # 23				
48	365405	JACK EXT # 24				

Form MCF114
Revised June 2005

SUPPLEMENTAL ATTACHMENT

May be used with the following forms for listing additional mining claims:

Check One.

- Affidavit of Performance of Annual Work
- Maintenance Fee Payment
- Notice of Intent to Hold Mining Claims
- Notice of Non-Liability for Labor and Materials Furnished

BLM
Date
Stamp

RECEIVED
 BLM AZ STATE OFFICE
 PHOENIX, ARIZONA
 2012 AUG 23 A 11:49
 SEC 49

LINE NO.	AMC NUMBER	CLAIM/SITE NAME	COUNTY RECORDER DATA (If available)	TWP	RNG	SEC
49	365406	JACK EXT. 25				
50	365407	JACK EXT. 26				
51	365420	JACK EXT. # 39				
52	365421	JACK EXT. # 40				
53	365422	JACK EXT. # 41				
54	365708	JACK BUFFER # 90				
55	365709	JACK BUFFER # 91				
56	365710	JACK BUFFER # 92				
57	365671	JACK BUFFER # 53				
58	365672	JACK BUFFER # 54				
59	365673	JACK BUFFER # 55				
60	365674	JACK BUFFER # 56				
61	365675	JACK BUFFER # 57				
62	365676	JACK BUFFER # 58				
63	365678	JACK BUFFER # 60				
64	390979	JACK BUFFER # 72				
65	390980	JACK BUFFER # 74				
66	390981	JACK BUFFER # 76				
67	390982	JACK BUFFER # 78				

Form MCF114
Revised June 2005

This form is available from the Arizona Department of Mines & Mineral Resources and may be reproduced.

SUPPLEMENTAL ATTACHMENT

May be used with the following forms for listing additional mining claims:

Check One.

- Affidavit of Performance of Annual Work
- Maintenance Fee Payment
- Notice of Intent to Hold Mining Claims
- Notice of Non-Liability for Labor and Materials Furnished

BLM
Date
Stamp

RECEIVED
BLM AZ STATE OFFICE
2012 AUG 23 A 11:49
PHOENIX, ARIZONA

LINE NO.	AMC NUMBER	CLAIM/SITE NAME	COUNTY RECORDER DATA (If available)	TWP	RNG	SEC
68	390983	JACK BUFFER* 79				
69	390984	JACK BUFFER* 80				
70	390985	JACK BUFFER* 81				
71	390986	JACK BUFFER* 83				
72	390987	JACK BUFFER* 85				
73	390988	JACK BUFFER* 86				
74	390990	JACK BUFFER* 89				
75	390991	JACK BUFFER* 90				
76	390992	JACK BUFFER* 92				
77	390993	JACK BUFFER* 94				
78	390994	JACK BUFFER* 96				
79	390995	JACK BUFFER* 98				
	390998					
80	393668	JACK BUFFER* 100	<i>Closed</i>			

Form MCF114
Revised June 2005

United States Department of the Interior
Bureau of Land Management
 LANDS/RECREATION & PLANNING
 ONE N CENTRAL AVE
 PHOENIX, AZ 85004 -2203
 Phone: 602-417-9200

Receipt

No: 2638417

Transaction #: 2719030	
Date of Transaction: 08/23/2012	
CUSTOMER:	
CIBOLAGOLD CORP PO BOX 7147 CAVE CREEK, AZ 85327-7147 US	

LINE #	QTY	DESCRIPTION	REMARKS	UNIT PRICE	TOTAL
1	1.00	LOCATABLE MINERALS / MINING CLAIMS- NOT NEW-UNADJUD, ONE AUTH NO. ONLY / MINING CLAIM MONEY RECEIVED CASES: AMC388205/\$11200.00	2013 MAINT (80)	- n/a -	11200.00
TOTAL:					\$11,200.00

PAYMENT INFORMATION			
1	AMOUNT:	11200.00	POSTMARKED: N/A
	TYPE:	CHECK	RECEIVED: 08/23/2012
	CHECK NO:	0052300231	
	NAME:	CIBOLAGOLD CORP PO BOX 7147 CAVE CREEK AZ 85327-7147 US	

REMARKS

This receipt was generated by the automated BLM Collections and Billing System and is a paper representation of a portion of the official electronic record contained therein.

DEPARTMENT OF THE INTERIOR
BUREAU OF LAND MANAGEMENT
MINING CLAIMS

MC Customer Information - With Serial No. and Acreage
ACTIVE CLAIMS

Run Date: 09/04/2012 01:05 PM

Page 1 of 1

Admin State: AZ

Geo State: AZ

GILLETTE KEVIN
PO BOX 6
ASH FORK, AZ 86320-0

CUSTOMER ID: 2264454

<u>Serial No.</u>	<u>Claim Name/Number</u>	<u>Acreage</u>	<u>Casetype</u>	<u>Disposition</u>
AMC387065	BOX CANYON #10	20.660	LODE CLAIM	ACTIVE
AMC390990	JACK BUFFER #89	20.660	LODE CLAIM	ACTIVE
AMC390991	JACK BUFFER #90	20.660	LODE CLAIM	ACTIVE
AMC390992	JACK BUFFER #92	20.660	LODE CLAIM	ACTIVE
AMC390993	JACK BUFFER #94	20.660	LODE CLAIM	ACTIVE
AMC390994	JACK BUFFER #96	20.660	LODE CLAIM	ACTIVE
AMC390995	JACK BUFFER #98	20.660	LODE CLAIM	ACTIVE

Number of ACTIVE cases: 7

DEPARTMENT OF THE INTERIOR
BUREAU OF LAND MANAGEMENT
MINING CLAIMS

MC Customer Information - With Serial No. and Acreage
ACTIVE CLAIMS

Run Date: 09/04/2012 01:04 PM

Page 1 of 1

Admin State: AZ

Geo State: AZ

MELICK RICHARD D
587 S TERRACE RD
CHANDLER, AZ 85226-4

CUSTOMER ID: 48575

<u>Serial No.</u>	<u>Claim Name/Number</u>	<u>Acreage</u>	<u>Casetype</u>	<u>Disposition</u>
AMC390979	JACK BUFFER #72	20.660	LODE CLAIM	ACTIVE
AMC390980	JACK BUFFER #74	20.660	LODE CLAIM	ACTIVE
AMC390981	JACK BUFFER #76	20.660	LODE CLAIM	ACTIVE
AMC390982	JACK BUFFER #78	20.660	LODE CLAIM	ACTIVE
AMC390983	JACK BUFFER #79	20.660	LODE CLAIM	ACTIVE
AMC390984	JACK BUFFER #79	20.660	LODE CLAIM	ACTIVE
AMC390985	JACK BUFFER #81	20.660	LODE CLAIM	ACTIVE
AMC390986	JACK BUFFER #83	20.660	LODE CLAIM	ACTIVE
AMC390987	JACK BUFFER #85	20.660	LODE CLAIM	ACTIVE
AMC390988	JACK BUFFER #86	20.660	LODE CLAIM	ACTIVE

Number of ACTIVE cases: 10

DEPARTMENT OF THE INTERIOR
BUREAU OF LAND MANAGEMENT
MINING CLAIMS

MC Customer Information - With Serial No. and Acreage
ACTIVE CLAIMS

Page 1 of 1

Run Date: 09/04/2012 01:03 PM

Admin State: AZ
Geo State: AZ

SCHROEDER BRAD
PO BOX 7147
CAVE CREEK, AZ 85327

CUSTOMER ID: 2301140

<u>Serial No.</u>	<u>Claim Name/Number</u>	<u>Acreage</u>	<u>Casetype</u>	<u>Disposition</u>
AMC401323	UNION JACK #11	20.660	LODE CLAIM	ACTIVE
AMC401324	UNION JACK #12	20.660	LODE CLAIM	ACTIVE
AMC401325	UNION JACK #20	20.660	LODE CLAIM	ACTIVE
AMC405265	GREEN STONE #11	20.660	LODE CLAIM	ACTIVE
AMC405266	GREEN STONE #12	20.660	LODE CLAIM	ACTIVE
AMC405267	GREEN STONE #19	20.660	LODE CLAIM	ACTIVE
AMC405268	GREEN STONE #20	20.660	LODE CLAIM	ACTIVE
AMC405269	UNION JACK #1	20.660	LODE CLAIM	ACTIVE
AMC405270	UNION JACK #2	20.660	LODE CLAIM	ACTIVE
AMC405271	UNION JACK #3	20.660	LODE CLAIM	ACTIVE
AMC405272	UNION JACK #4	20.660	LODE CLAIM	ACTIVE
AMC405273	UNION JACK #5	20.660	LODE CLAIM	ACTIVE
AMC405274	UNION JACK #13	20.660	LODE CLAIM	ACTIVE
AMC405275	UNION JACK #14	20.660	LODE CLAIM	ACTIVE
AMC405276	UNION JACK #15	20.660	LODE CLAIM	ACTIVE
AMC405277	UNION JACK #16	20.660	LODE CLAIM	ACTIVE
AMC405278	UNION JACK #17	20.660	LODE CLAIM	ACTIVE
AMC405279	UNION JACK #18	20.660	LODE CLAIM	ACTIVE

Number of ACTIVE cases: 18

**DEPARTMENT OF THE INTERIOR
BUREAU OF LAND MANAGEMENT
MINING CLAIMS**

**MC Customer Information - With Serial No. and Claim Name
ACTIVE CLAIMS**

Run Date: 09/04/2012 12:58 PM

Admin State: AZ
Geo State: AZ

CUSTOMER ID: 2227123

ADAMS MARK
HC 30 BOX 266
KINGMAN, AZ 86401-91

<u>Serial No.</u>	<u>Claim Name/Number</u>	<u>Lead Serial No.</u>	<u>Disposition</u>
AMC365392	JACK EXTENSION #11	AMC365392	ACTIVE
AMC365393	JACK EXTENSION #12	AMC365392	ACTIVE
AMC365394	JACK EXTENSION #13	AMC365392	ACTIVE
AMC365395	JACK EXTENSION #14	AMC365392	ACTIVE
AMC365396	JACK EXTENSION #15	AMC365392	ACTIVE
AMC365397	JACK EXTENSION #16	AMC365392	ACTIVE
AMC365398	JACK EXTENSION #17	AMC365392	ACTIVE
AMC365399	JACK EXTENSION #18	AMC365392	ACTIVE
AMC365400	JACK EXTENSION #19	AMC365392	ACTIVE
AMC365401	JACK EXTENSION #20	AMC365392	ACTIVE
AMC365402	JACK EXTENSION #21	AMC365392	ACTIVE
AMC365403	JACK EXTENSION #22	AMC365392	ACTIVE
AMC365404	JACK EXTENSION #23	AMC365392	ACTIVE
AMC365405	JACK EXTENSION #24	AMC365392	ACTIVE
AMC365406	JACK EXTENSION #25	AMC365392	ACTIVE
AMC365407	JACK EXTENSION #26	AMC365392	ACTIVE
AMC365420	JACK EXTENSION #39	AMC365392	ACTIVE
AMC365421	JACK EXTENSION #40	AMC365392	ACTIVE
AMC365422	JACK EXTENSION #41	AMC365392	ACTIVE
AMC365671	JACK BUFFER #53	AMC365609	ACTIVE
AMC365672	JACK BUFFER #54	AMC365609	ACTIVE
AMC365673	JACK BUFFER #55	AMC365609	ACTIVE
AMC365674	JACK BUFFER #56	AMC365609	ACTIVE
AMC365675	JACK BUFFER #57	AMC365609	ACTIVE
AMC365676	JACK BUFFER #58	AMC365609	ACTIVE
AMC365678	JACK BUFFER #60	AMC365609	ACTIVE
AMC365708	JACK BUFFER #90	AMC365609	ACTIVE
AMC365709	JACK BUFFER #91	AMC365609	ACTIVE
AMC365710	JACK BUFFER #92	AMC365609	ACTIVE
AMC365861	JMD #1	AMC365806	ACTIVE
AMC365867	JMD #7	AMC365806	ACTIVE
AMC365869	JMD #9	AMC365806	ACTIVE
AMC365871	JMD #11	AMC365806	ACTIVE
AMC365873	JMD #13	AMC365806	ACTIVE
AMC388205	JACK #1	AMC388205	ACTIVE
AMC388206	JACK #2	AMC388205	ACTIVE
AMC388207	JACK #3	AMC388205	ACTIVE
AMC388208	JACK #4	AMC388205	ACTIVE
AMC388209	JACK #5	AMC388205	ACTIVE
AMC388210	JACK #6	AMC388205	ACTIVE
AMC388211	JACK #7	AMC388205	ACTIVE
AMC388212	JACK #8	AMC388205	ACTIVE
AMC388213	JACK #9	AMC388205	ACTIVE
AMC388214	JACK #10	AMC388205	ACTIVE
AMC388215	JACK #11	AMC388205	ACTIVE
AMC388216	JACK #12	AMC388205	ACTIVE
AMC388217	JACK #13	AMC388205	ACTIVE
AMC388218	JACK #14	AMC388205	ACTIVE
AMC388219	JACK #15	AMC388205	ACTIVE

Number of ACTIVE cases: 49

NOTICE!!

These documents have been scanned!

Do not place un-scanned documents beneath this notice!

Do not remove this notice from this file!

GPO Jacket No. 560-102
Print Order 61540
Rise Business Services, LLC
Job=AZ15 5/23/2019



Box Number= AZ15086



Claim Begin-End: AMC388205-AMC388219

6 Location Notices-Amendments and Supporting Documents



AZ15086-8

AMC386616-AMC388718

MINING CLAIM STATUS REPORT

Data Entry TR
MTP CHECKED BY PMC ✓
GEO CHECKED BY PMC ✓

LEAD SERIAL NO. AMC 388205 THROUGH AMC 388219

# <u>15</u> LODE	LOCATION FEE @ \$30 =	\$ <u>450</u>
# _____ PLACER	PROCESSING FEE @ \$15 =	\$ <u>225</u>
# _____ ASSOCIATION PL	MAINTENANCE FEE @ \$125 =	\$ <u>1,875</u>
# _____ MILL SITE	OVERAGE	\$ _____
# _____ TUNNEL SITE	SHORTAGE	\$ _____
	OTHER FEES	\$ _____
ENOUGH LOCATORS	TOTAL	\$ <u>2,550. + 90. = 2,640</u>
YES [] NO []	<u>9 Amendments</u>	<u>90.00</u> OK

OVER-THE-COUNTER MAIL [] TIMELY FILED: YES NO []

LEGAL DESCRIPTION: T 27N R 21W SEC 8,9
T _____ R _____ SEC _____
T _____ R _____ SEC _____
T _____ R _____ SEC _____

BLM FOREST SERVICE [] SUBJ TO PL 359: YES [] NO []

WILDERNESS AREA: NO YES []

SPLIT ESTATE: SX [] PX [] SRHA [] OTHER [] N/A []
PROPER NOTICE FILED IF LOCATED ON SRHA LANDS-YES [] NO [] N/A []

RECONVEYED MINERALS ON BLM LANDS REQUIRE OPENING ORDERS FROM 1944 TO 1993. OPEN TO ENTRY ON: _____ N/A []

COMMENTS/STATUS: VOID [] **PARTIALLY VOID** PVT MINERALS []
WITHDRAWN LANDS [] OTHER []

JACK # 12, 15 MAY overlap patented mc's?

Claimant acknowledges that portions of the following claim(s) site(s) may be void or voidable.

Signature of claimant _____
FINAL ADJUDICATION TR DATE 5-6-08

AMC 388205



PAGE: 1 of 2 FEE # 2007101844

B: 7042 P: 671

OFFICIAL RECORDS
OF MOHAVE COUNTY
JOAN MCCALL,
COUNTY RECORDER



12/06/2007 11:23 AM Fee: \$14.00
DOC TYPE: MINE
PAID BY: MINERAL PARK DEC ROCK

Notice of Mining Claim Location Amendment
Lode AMC # 365862

JAN 17 2008
I placed a copy of the
Amendment along with
the receipt in the
AMENDMENT Box for
processing. PB

Ret.

Locator;
Mark Adams
H.C.30, box 266
Kingman, Arizona
86401

Claim Name Jack Meoff DeLessio # 2

Date of location: 5-20-05

The claim is 1500 feet long and 600 feet wide. The location monument is 20 feet from the E end and 1480 from W end.

The claim trends generally from the E to the W

The claim is in the NW 1/4 OF SEC. 8 AND NE 1/4 OF SEC. 7

Section 7 AND 8 Township 27N. Range 21W
Gila and Salt River base and Meridian

Location in relation to a permanent monument or feature: The NE CORNER of claim is 4500 FT., WEST a permanent monument, described as NE Corner Section 8 T27N R21W.

Location monuments are: 2" X2" x 5' wooden posts. Corner and center monuments are same.

Date 12-1-07 Signature

RECEIVED
B.L.M. AZ STATE OFFICE
2007 DEC 11 P 12:03
PHOENIX, AZ

MAP OF MINING CLAIM LOCATION

Jack Meoff Delessio Claimgroup
JmD 1-14

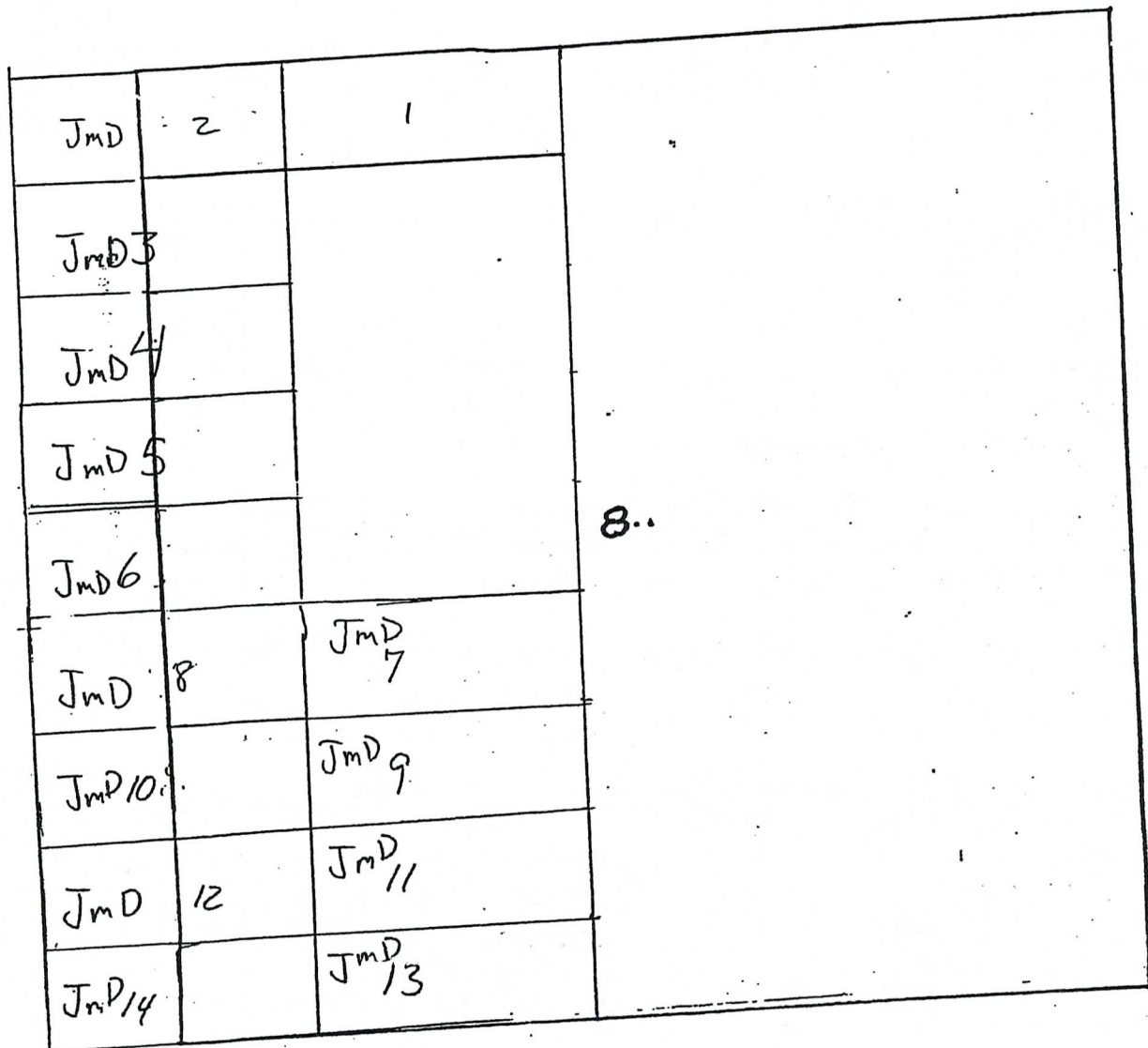

Scale 1" = 1000'

Section 7 AND 8 Township 27N Range 21W

GILA & SALT RIVER BASE AND MERIDDIAN

B: 7042 P: 673

OFFICIAL RECORDS
OF MOHAVE COUNTY
JOAN MCCALL,
COUNTY RECORDER



12/06/2007 11:23 AM Fee: \$14.00
DOC TYPE: MINE
PAID BY: MINERAL PARK DEC ROCK

Notice of Mining Claim Location Amendment
Lode AMC # 365863

Ret.
Locator;
Mark Adams
H.C.30, box 266
Kingman, Arizona
86401

Claim Name Jack Meoff DeLessio # 3

Date of location: 5-20-05

The claim is 1500 feet long and 600 feet wide. The location monument is 20 feet from the E end and 1480 from W end.

The claim trends generally from the E to the W

The claim is in the NW 1/4 SEC. 8 AND NE 1/4 SEC. 7

Section 7 AND 8 Township 27N. Range 21W

Gila and Salt River base and Meridian

Location in relation to a permanent monument or feature: The NE CORNER of claim is 4500 FT. W. AND 600 FT. S. a permanent monument, described as NE Corner Section 8 T. 27N. R. 21W.

Location monuments are: 2" X 2" x 5' wooden posts. Corner and center monuments are same.

Date 12-1-07 Signature Mark Adams

PHOENIX, AZ

2007 DEC 11 P 12: 03

RECEIVED
B.L.M. AZ STATE OFFICE

MAP OF MINING CLAIM LOCATION

Jack Meoff Delessio Claimgroup

JmD 1-14

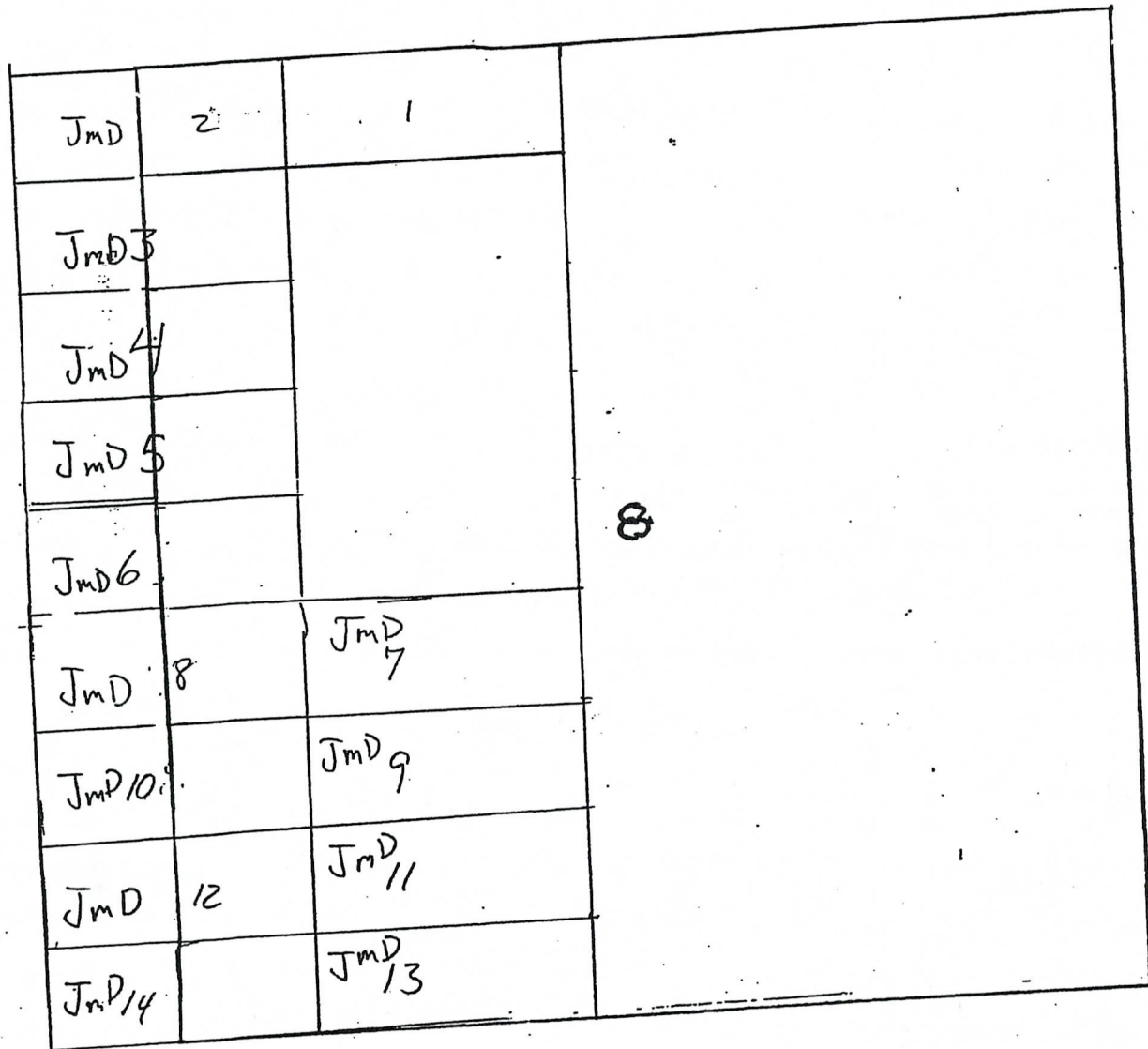

Scale 1" = 1000'

Section 7 AND 8 Township 27N Range 21W

GILA & SALT RIVER BASE AND MERIDDIAN



B: 7042 P: 675

OFFICIAL RECORDS
OF MOHAVE COUNTY
JOAN MCCALL,
COUNTY RECORDER



12/06/2007 11:23 AM Fee: \$14.00
DOC TYPE: MINE
PAID BY: MINERAL PARK DEC ROCK

Notice of Mining Claim Location Amendment
Lode Amc # 365864

Locator;

Mark Adams
H.C.30, box 266
Kingman, Arizona
86401

Ret.

Claim Name Jack Meoff DeLessio # 4

Date of location: 5-20-05

The claim is 1500 feet long and 600 feet wide. The location monument is 20 feet from the E end and 1480 from W end.

The claim trends generally from the E to the W

The claim is in the NW 1/4 OF SEC. 8 AND NE 1/4 OF SEC. 7

Section 7 AND 8 Township 27N. Range 21W

Gila and Salt River base and Meridian

Location in relation to a permanent monument or feature: The NE CORNER of claim is 4500' W. AND 1200' SOUTH a permanent monument, described as NE Corner Section 8.

Location monuments are: 2" X2" x 5' wooden posts. Corner and center monuments are same.

Date 12-1-07

Signature

PHOENIX, AZ

2007 DEC 11 P 12:03

RECEIVED
B.L.M. AZ STATE OFFICE

MAP OF MINING CLAIM LOCATION

Jack Meoff Delessio Claimgroup
JmD 1-14

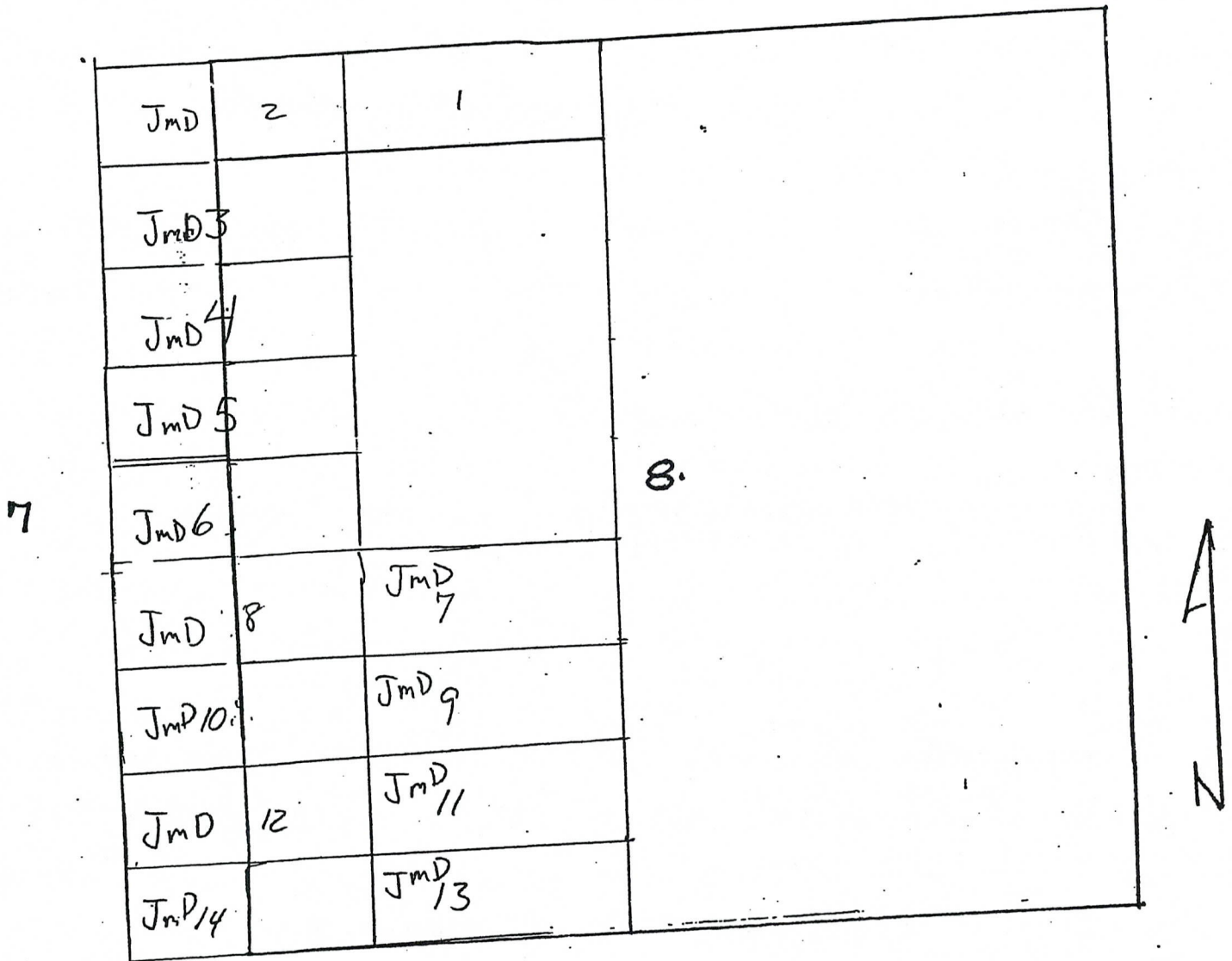

Scale 1" = 1000'

Section 7 AND 8 Township 27N Range 21W

GILA & SALT RIVER BASE AND MERIDDIAN



B: 7042 P: 677

OFFICIAL RECORDS
OF MOHAVE COUNTY
JOAN MCCALL,
COUNTY RECORDER



12/06/2007 11:23 AM Fee: \$14.00
DOC TYPE: MINE
PAID BY: MINERAL PARK DEC ROCK

Notice of Mining Claim Location Amendment
Lode AMC # 365865

Locator;
Mark Adams
H.C.30, box 266
Kingman, Arizona
86401

Ret

Claim Name Jack Meoff DeLessio # 5

Date of location: 5-20-05

The claim is 1500 feet long and 600 feet wide. The location monument is 20 feet from the E end and 1480 from W end.

The claim trends generally from the E to the W

The claim is in the NW 1/4 OF SEC. 8 AND NE 1/4 OF SEC. 7

Section 7 AND 8 Township 27N. Range 21W

Gila and Salt River base and Meridian

Location in relation to a permanent monument or feature: The NE CORNER of claim is 4500' W. AND 1800' SOUTH a permanent monument, described as NE Corner Section 8

Location monuments are: 2" X2" x 5' wooden posts. Corner and center monuments are same.

Date 12-1-07 Signature

PHOENIX, AZ

2007 DEC 11 P 12:03

RECEIVED
B.L.M. AZ STATE OFFICE

MAP OF MINING CLAIM LOCATION

Jack Meoff Delessio Claimgroup
JmD 1-14

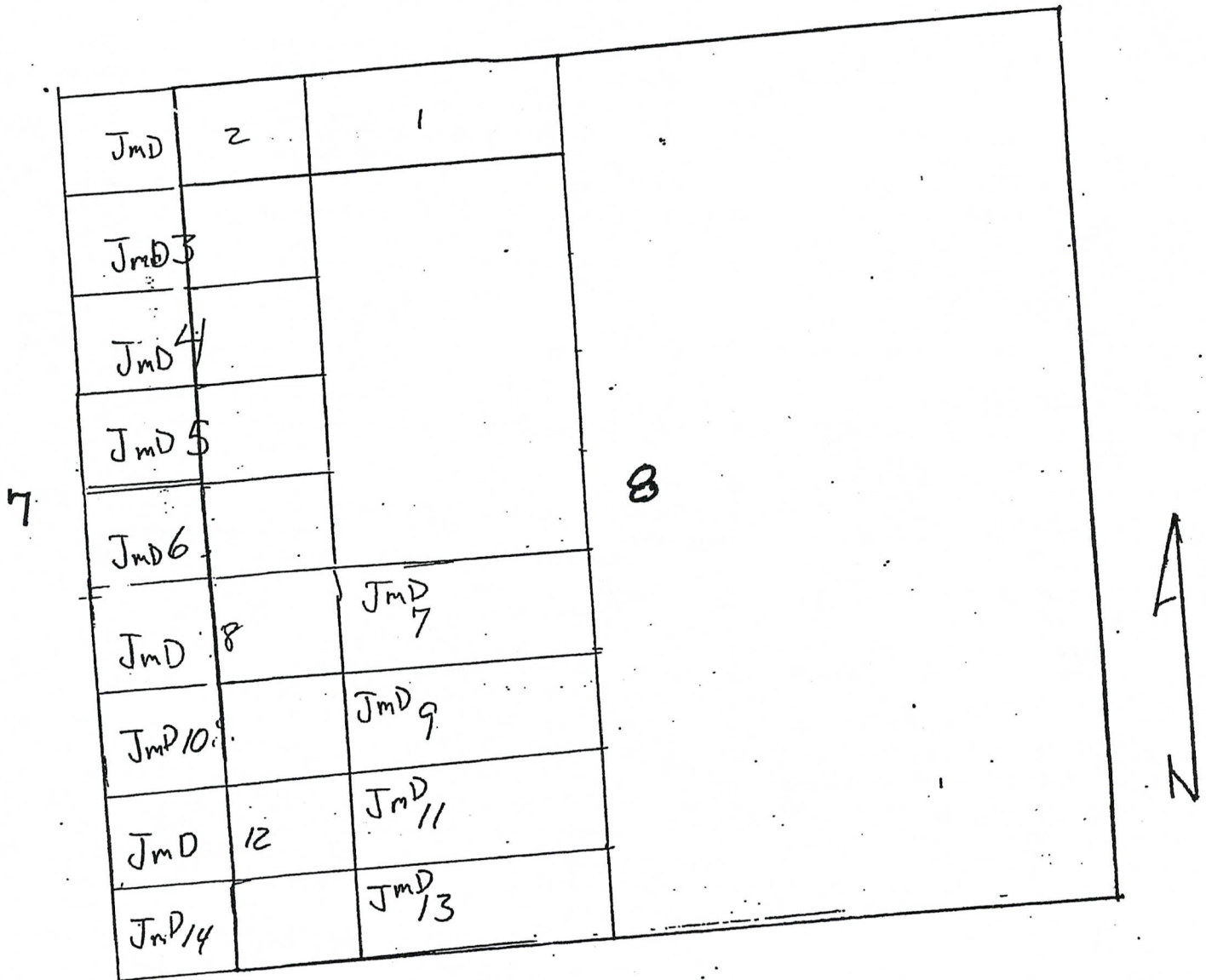

Scale 1" = 1000'

Section 7 AND 8 Township 27N Range 21W
GILA & SALT RIVER BASE AND MERIDIAN



PAGE: 1 of 2 FEE # 2007101848

B: 7042 P: 679

OFFICIAL RECORDS
OF MOHAVE COUNTY
JOAN MCCALL,
COUNTY RECORDER



12/06/2007 11:23 AM Fee: \$14.00
DOC TYPE: MINE
PAID BY: MINERAL PARK DEC ROCK

Notice of Mining Claim Location Amendment
Lode Amc # 365866

Ret. Locator;
Mark Adams
H.C.30, box 266
Kingman, Arizona
86401

Claim Name Jack Meoff DeLessio # 6

Date of location: 5-20-05
The claim is 1500 feet long and 600 feet wide. The location monument is 20 feet from the E end and 1480 from W end.

The claim trends generally from the E to the W

The claim is in the NE 1/4 AND SE 1/4 SEC 7 AND NW 1/4 AND SW 1/4 SEC 8

Section 7 AND 8 Township 27N. Range 21W
Gila and Salt River base and Meridian

Location in relation to a permanent monument or feature: The NE CORNER of claim is 4500' W AND 2400 SOUTH a permanent monument, described as NE Corner Section 8 T. 27N R. 21W.

Location monuments are: 2" X2" x 5' wooden posts. Corner and center monuments are same.

Date 12-1-07 Signature Mark Adams

PHOENIX, AZ

2007 DEC 11 P 12:03

RECEIVED
B.L.M. AZ STATE OFFICE

MAP OF MINING CLAIM LOCATION

Jack Meoff Delessio Claimgroup
JmD 1-14

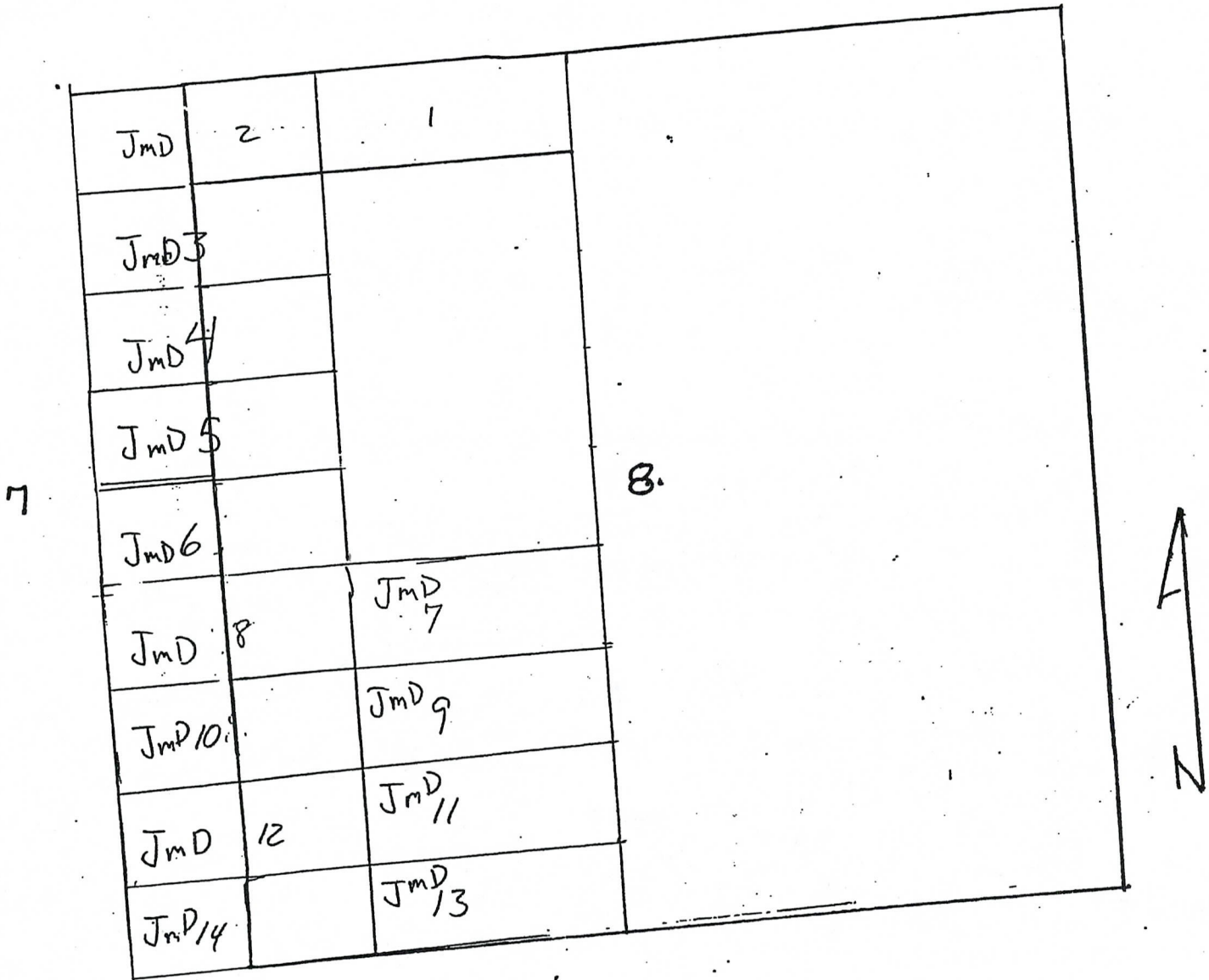

Scale 1" = 1000'

Section 7 AND 8 Township 27N Range 21W
GILA & SALT RIVER BASE AND MERIDIAN



B: 7042 P: 681

OFFICIAL RECORDS
OF MOHAVE COUNTY
JOAN MCCALL,
COUNTY RECORDER



12/06/2007 11:23 AM Fee: \$14.00
DOC TYPE: MINE
PAID BY: MINERAL PARK DEC ROCK

Notice of Mining Claim Location Amendment
Lode AMC # 365868

Not

Locator;
Mark Adams
H.C.30, box 266
Kingman, Arizona
86401

Claim Name Jack Meoff DeLessio # 8

Date of location: 5-20-05

The claim is 1500 feet long and 600 feet wide. The location monument is 20 feet from the E end and 1480 from W end.

The claim trends generally from the E to the W

The claim is in the SW 1/4 SEC 8 AND SE 1/4 SEC 7

Section 7 AND 8 Township 27N. Range 21W

Gila and Salt River base and Meridian

Location in relation to a permanent monument or feature: The NE CORNER of claim is 4500' W. AND, 3000' SOUTH a permanent monument, described as NE Corner Section 8 T 27N R. 21W.

Location monuments are: 2" X2" x 5' wooden posts. Corner and center monuments are same.

Date 12-1-07 Signature

PHOENIX, AZ

2007 DEC 11 P 12:03

RECEIVED
B.L.M. AZ STATE OFFICE

MAP OF MINING CLAIM LOCATION

Jack Meoff Delessio Claimgroup
JmD 1-14

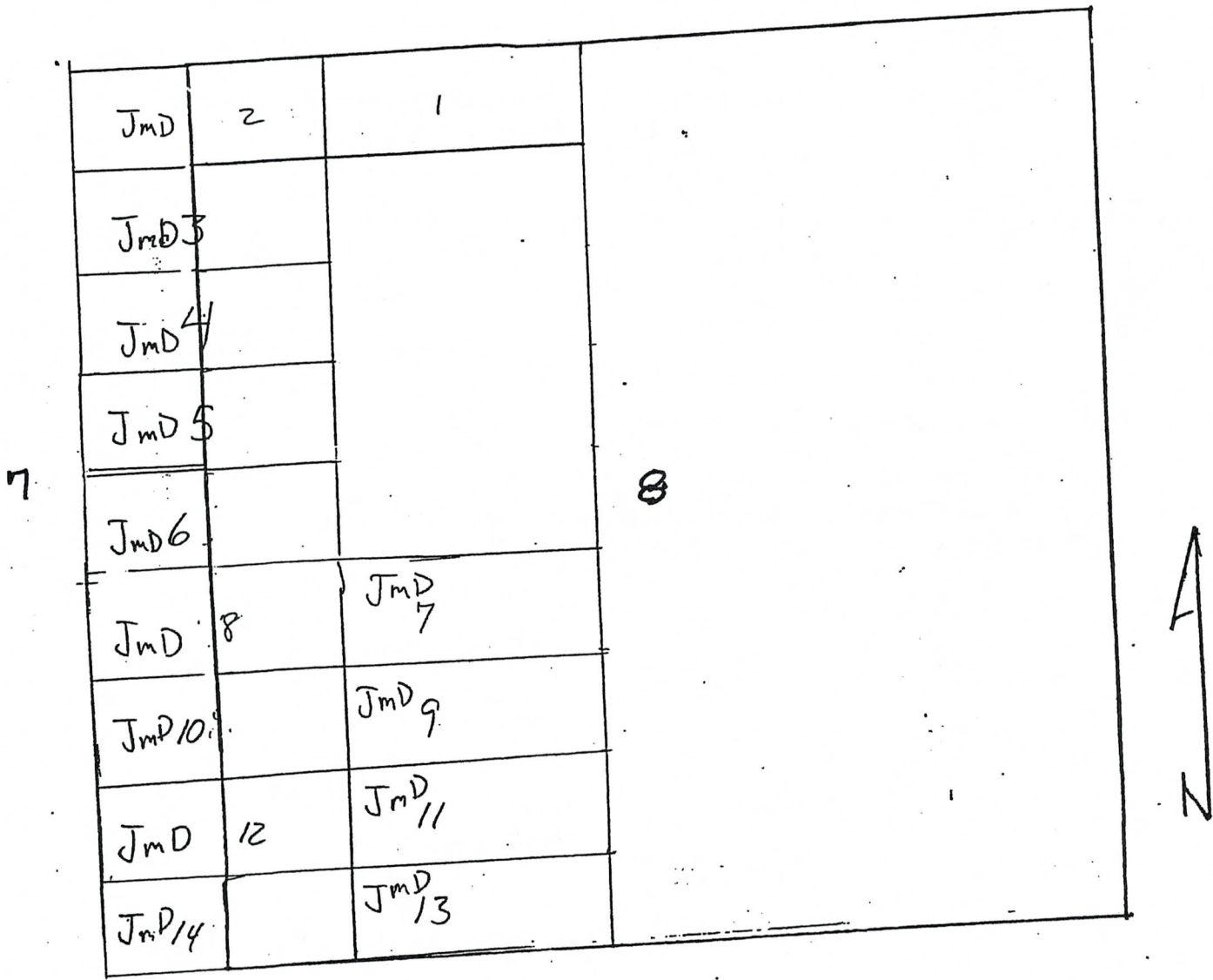

Scale 1" = 1000'

Section 7AMD 8 Township 27N Range 21W

GILA & SALT RIVER BASE AND MERIDDIAN



B: 7042 P: 683

OFFICIAL RECORDS
OF MOHAVE COUNTY
JOAN MCCALL,
COUNTY RECORDER



12/06/2007 11:23 AM Fee: \$14.00
DOC TYPE: MINE
PAID BY: MINERAL PARK DEC ROCK

Notice of Mining Claim Location Amendment
Lode Amc # 365870

Ret.

Locator;
Mark Adams
H.C.30, box 266
Kingman, Arizona
86401

Claim Name Jack Meoff DeLessio # 10

Date of location: 5-20-05

The claim is 1500 feet long and 600 feet wide. The location monument is 20 feet from the E end and 1480 from W end.

The claim trends generally from the E to the W

The claim is in the SW 1/4 OF SEC. 8 AND SE 1/4 OF SEC 7

Section 7 AND 8 Township 27N. Range 21W

Gila and Salt River base and Meridian

Location in relation to a permanent monument or feature: The NE CORNER of claim is 4500' W. AND 3600' SOUTH a permanent monument, described as NE Corner Section 8 T.27N R.21W

Location monuments are: 2" X2" x 5' wooden posts. Corner and center monuments are same.

Date 12-1-07

Signature

PHOENIX, AZ

2007 DEC 11 P 12:03

RECEIVED
B.L.M. AZ STATE OFFICE

MAP OF MINING CLAIM LOCATION

Jack Meoff Delessio Claimgroup
JmD 1-14

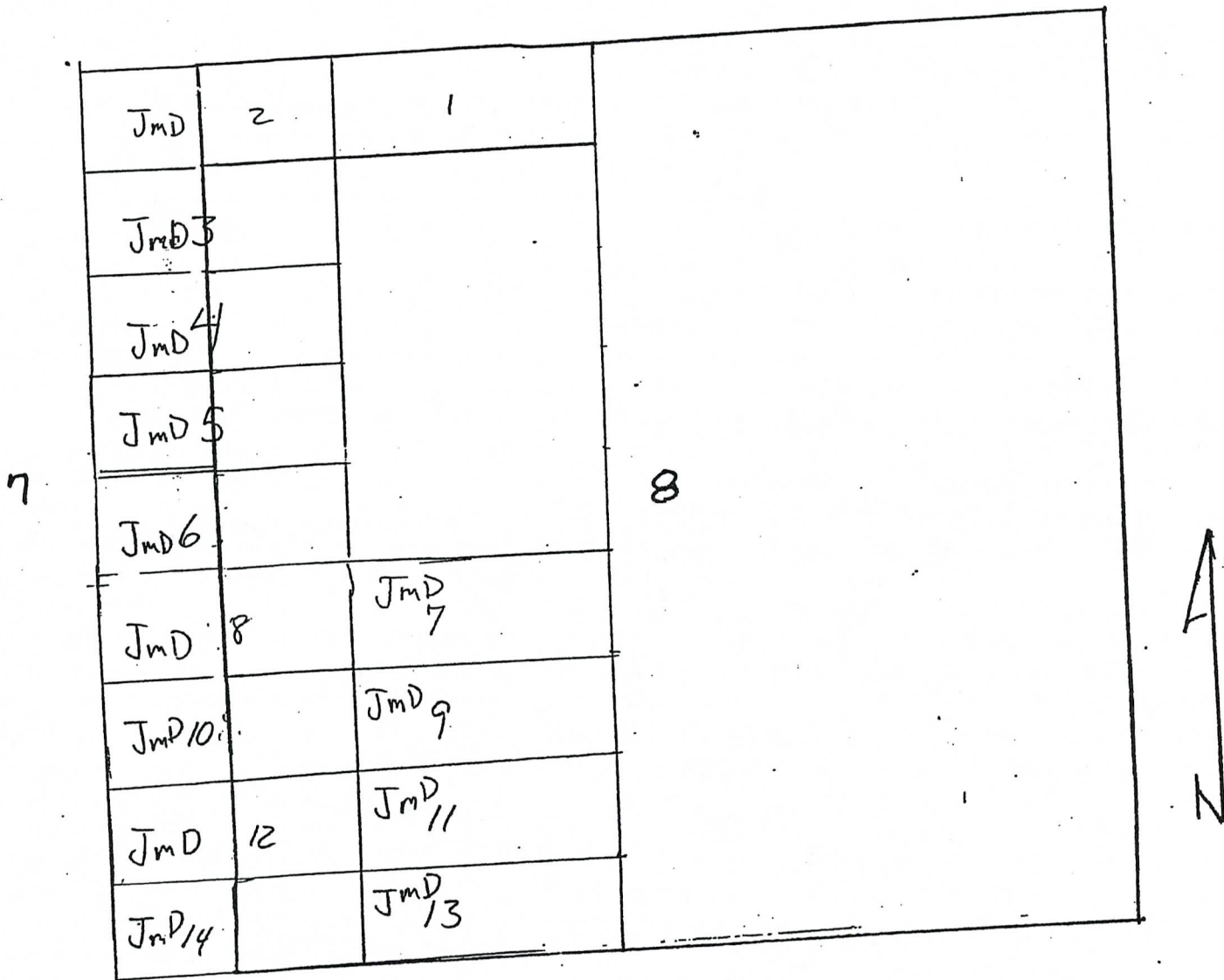

Scale 1" = 1000'

Section 7 AND 8 Township 27N Range 21W

GILA & SALT RIVER BASE AND MERIDIAN



B: 7042 P: 685

OFFICIAL RECORDS
OF MOHAVE COUNTY
JOAN MCCALL,
COUNTY RECORDER



12/06/2007 11:23 AM Fee: \$14.00
DOC TYPE: MINE
PAID BY: MINERAL PARK DEC ROCK

Notice of Mining Claim Location Amendment
Lode Amc # 365872

Ad. Locator;
Mark Adams
H.C.30, box 266
Kingman, Arizona
86401

Claim Name Jack Meoff DeLessio # 12

Date of location: 5-20-05

The claim is 1500 feet long and 600 feet wide. The location monument is 20 feet from the E end and 1480 from W end.

The claim trends generally from the E to the W

The claim is in the SW 1/4 OF SEC. 8 AND SE 1/4 OF SEC. 7

Section 7 AND 8 Township 27N. Range 21W

Gila and Salt River base and Meridian

Location in relation to a permanent monument or feature: The NE CORNER of claim is 4500' W AND 4200' SOUTH a permanent monument, described as NE Corner Section 8 T. 27N R. 21W

Location monuments are: 2" X2" x 5' wooden posts. Corner and center monuments are same.

Date 12-1-07 Signature Mark Adams

PHOENIX, AZ

2007 DEC 11 P 12:03

RECEIVED
B.L.M. AZ STATE OFFICE

MAP OF MINING CLAIM LOCATION

Jack Meoff Delessio Claimgroup
JmD 1-14

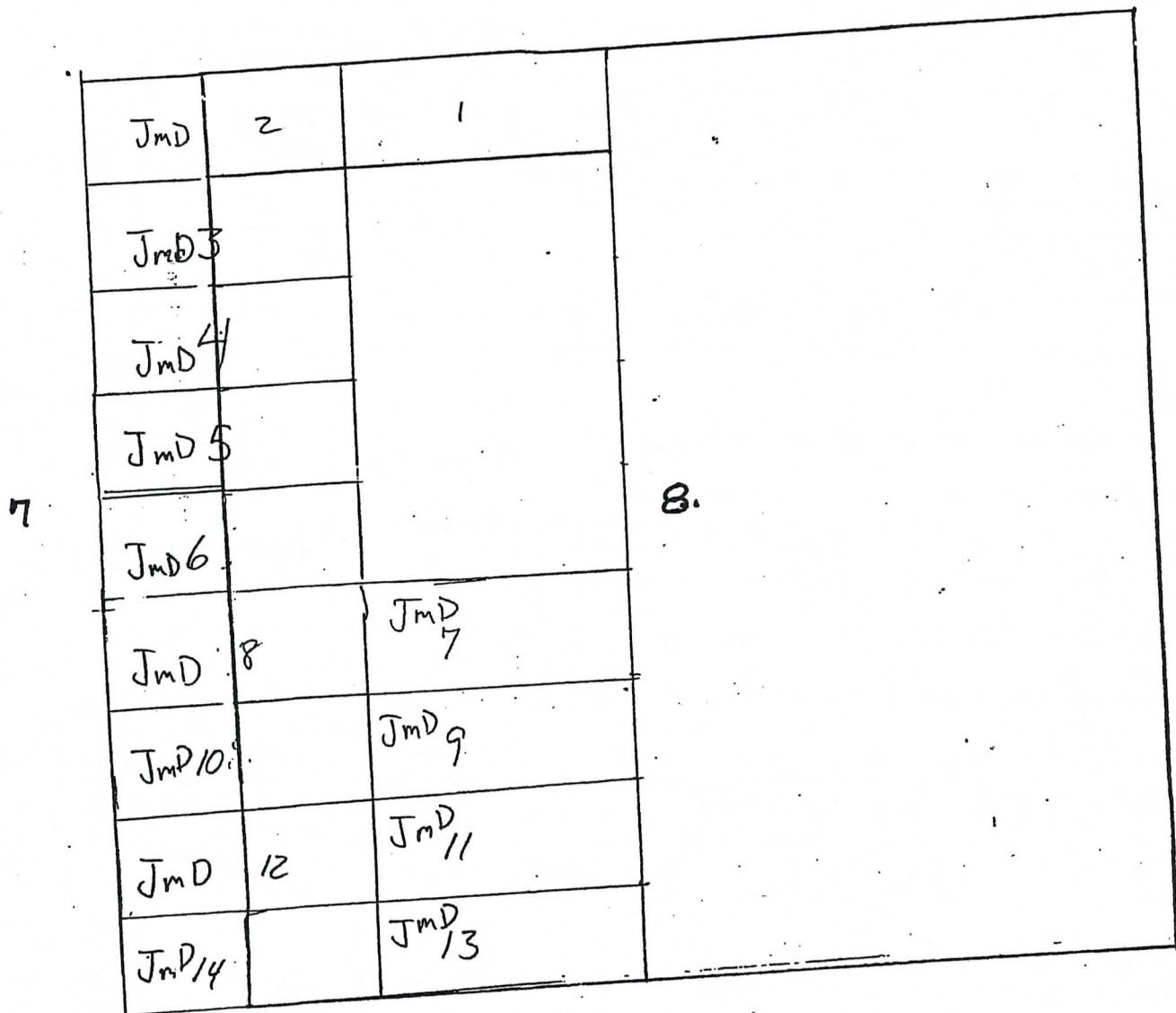

Scale 1" = 1000'

Section 7 AND 8 Township 27N Range 21W
 GILA & SALT RIVER BASE AND MERIDDIAN



B: 7042 P: 687

OFFICIAL RECORDS
OF MOHAVE COUNTY
JOAN MCCALL,
COUNTY RECORDER

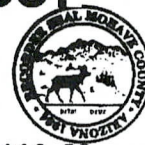

12/06/2007 11:23 AM Fee: \$14.00
DOC TYPE: MINE
PAID BY: MINERAL PARK DEC ROCK

Notice of Mining Claim Location Amendment
Lode AMC # 365874

Ret.

Locator;
Mark Adams
H.C.30, box 266
Kingman, Arizona
86401

Claim Name Jack Meoff DeLessio # 14

Date of location: 5-20-05

The claim is 1500 feet long and 600 feet wide. The location monument is 20 feet from the E end and 1480 from W end.

The claim trends generally from the E to the W

The claim is in the SW 1/4 OF SEC. 8 AND SE 1/4 OF SEC. 7

Section 7 AND 8 Township 27N. Range 21W

Gila and Salt River base and Meridian

Location in relation to a permanent monument or feature: The NE CORNER of claim is 4500' W AND, 4800' SOUTH a permanent monument, described as NE Corner Section 8 T.27N R.21W.

Location monuments are: 2" X2" x 5' wooden posts. Corner and center monuments are same.

Date 12-1-07

Signature

PHOENIX, AZ

2007 DEC 11 P 12:03

RECEIVED
B.L.M. AZ STATE OFFICE

MAP OF MINING CLAIM LOCATION

Jack Meoff Delessio Claimgroup
JmD 1-14

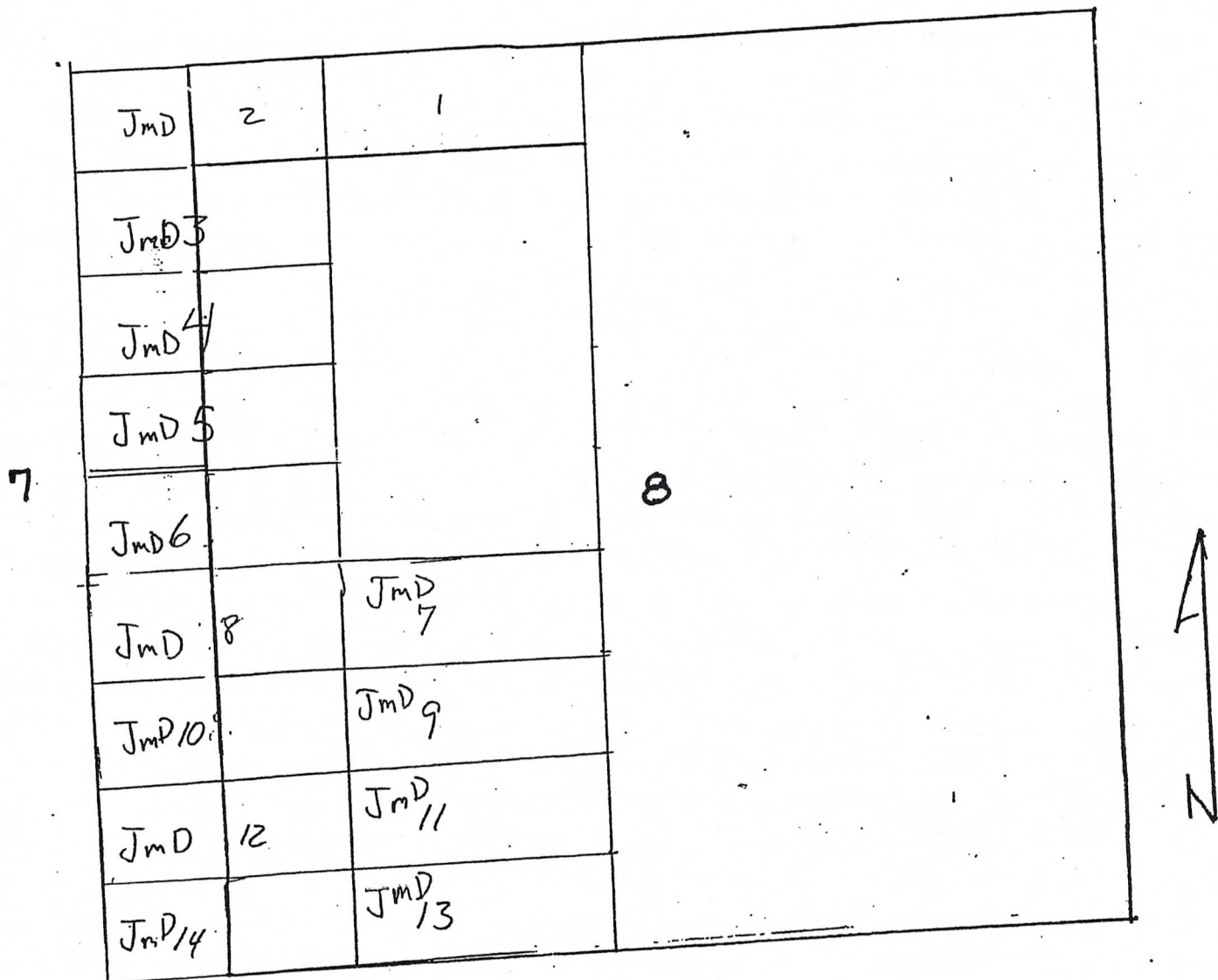

Scale 1" = 1000'

Section 7 AND 8 Township 27N Range 21W

GILA & SALT RIVER BASE AND MERIDDIAN



B: 7042 P: 641

OFFICIAL RECORDS
OF MOHAVE COUNTY
JOAN MCCALL,
COUNTY RECORDER



12/06/2007 11:23 AM Fee: \$14.00
DOC TYPE: MINE
PAID BY: MINERAL PARK DEC ROCK

LOCATION NOTICE FOR LODE MINING CLAIM

NOTICE IS HEREBY GIVEN that the JACK # 1

_____ lode mining claim has been located

by MARK ADAMS whose current mailing

address is HC 30 Box 266

KINGMAN AZ 86401

RECEIVED
BLM, AZ STATE OFFICE
2007 DEC 11 P 12:02
PHOENIX, AZ
BLM
Date
Stamp

The general course of this claim is E TO W and it is situated in MOHAVE

County, Arizona. This claim is 1500' feet in length and 600' feet in width. This claim runs

from the location monument on which this location notice is posted approximately 1480' feet in a

E direction to the W end line and 20 feet in a W direction to the

E end line. This claim is marked by six monuments, one at each corner and one at the center of each

end line of the claim.

The location monument on which this notice is posted is situated within Section 8, Township 27

N, Range 21 W, Gila Salt River Base and Meridian, Arizona and this claim encompasses portions

of the following quarter section (s), section (s), Township (s) and Range (s) NE 1/4 SEC 8

T. 27 N. R. 21 W.

Gila Salt River Base and Meridian, Arizona:

The locality of this claim with reference to some natural object or permanent monument and additional information

(if any) concerning its locality are as follows: NW CORNER IS 3750' E. OF

NW CORNER OF SEC. 8

DATED AND POSTED on the ground this 1st day of Dec., 2007.

LOCATOR (s) [Signature]

Form MCF100
Revised July 2005

AMC 388205

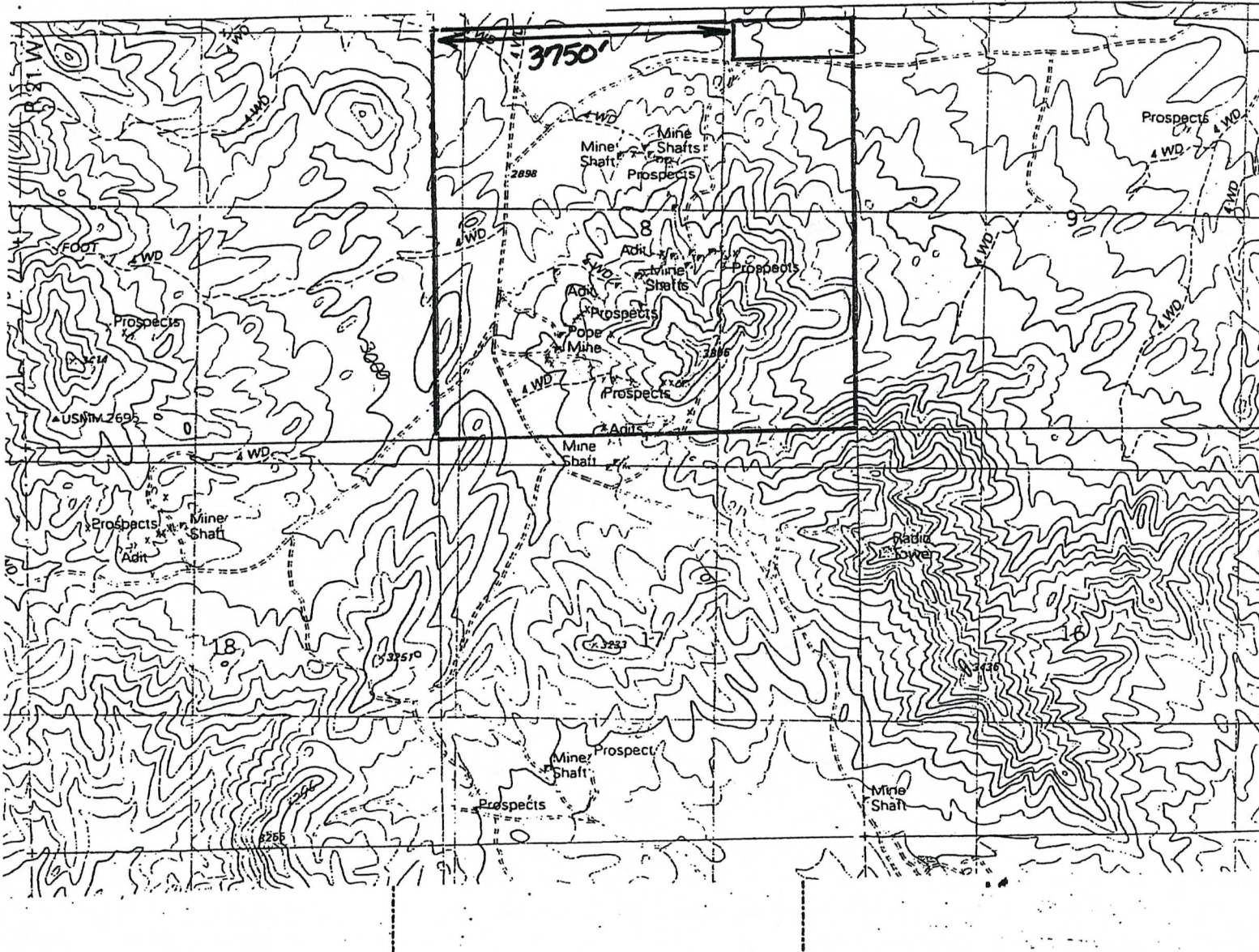

Scale : 1" = 2000 feet



1. The above map depicts the JACK # 1 mining claim, which is located in Section (s) 8, Township 27 N, Range 21 W, Gila and Salt River Base and Meridian, MOHAVE County, Arizona.
2. The type of corner and location monuments used are as follows: WOOD
3. The bearings and distances in degrees and feet between claim corners are as depicted on the map.

Form MCF100a
Revised July 2005

This form is available from the Arizona Department of Mines & Mineral Resources and may be reproduced.



B: 7042 P: 643

OFFICIAL RECORDS
OF MOHAVE COUNTY
JOAN MCCALL,
COUNTY RECORDER



12/06/2007 11:23 AM Fee: \$14.00
DOC TYPE: MINE
PAID BY: MINERAL PARK DEC ROCK

LOCATION NOTICE FOR LODE MINING CLAIM

NOTICE IS HEREBY GIVEN that the JACK # 2
lode mining claim has been located
by MARK ADAMS whose current mailing
address is HC 30 Box 266
KINGMAN AZ 86401

RECEIVED
B.L.M. AZ STATE OFFICE
2007 DEC 11 P 12:02
PHOENIX, AZ
BLM
Date
Stamp

The general course of this claim is E. TO W. and it is situated in MOHAVE
County, Arizona. This claim is 1500 feet in length and 600 feet in width. This claim runs
from the location monument on which this location notice is posted approximately 1480 feet in a
E direction to the W end line and 20 feet in a W direction to the
E end line. This claim is marked by six monuments, one at each corner and one at the center of each
end line of the claim.

The location monument on which this notice is posted is situated within Section 8, Township 27
N, Range 21 W., Gila Salt River Base and Meridian, Arizona and this claim encompasses portions
of the following quarter section (s), section (s), Township (s) and Range (s) NE 1/4 OF SEC 8
T.27N. R.21W.

Gila Salt River Base and Meridian, Arizona:

The locality of this claim with reference to some natural object or permanent monument and additional information
(if any) concerning its locality are as follows: NW CORNER IS 3750' EAST AND
600' SOUTH OF THE NW CORNER OF SECTION 8

DATED AND POSTED on the ground this 1st day of Dec., 2007.

LOCATOR (s) Mark Adams

Form MCF100
Revised July 2005

AMC 388206

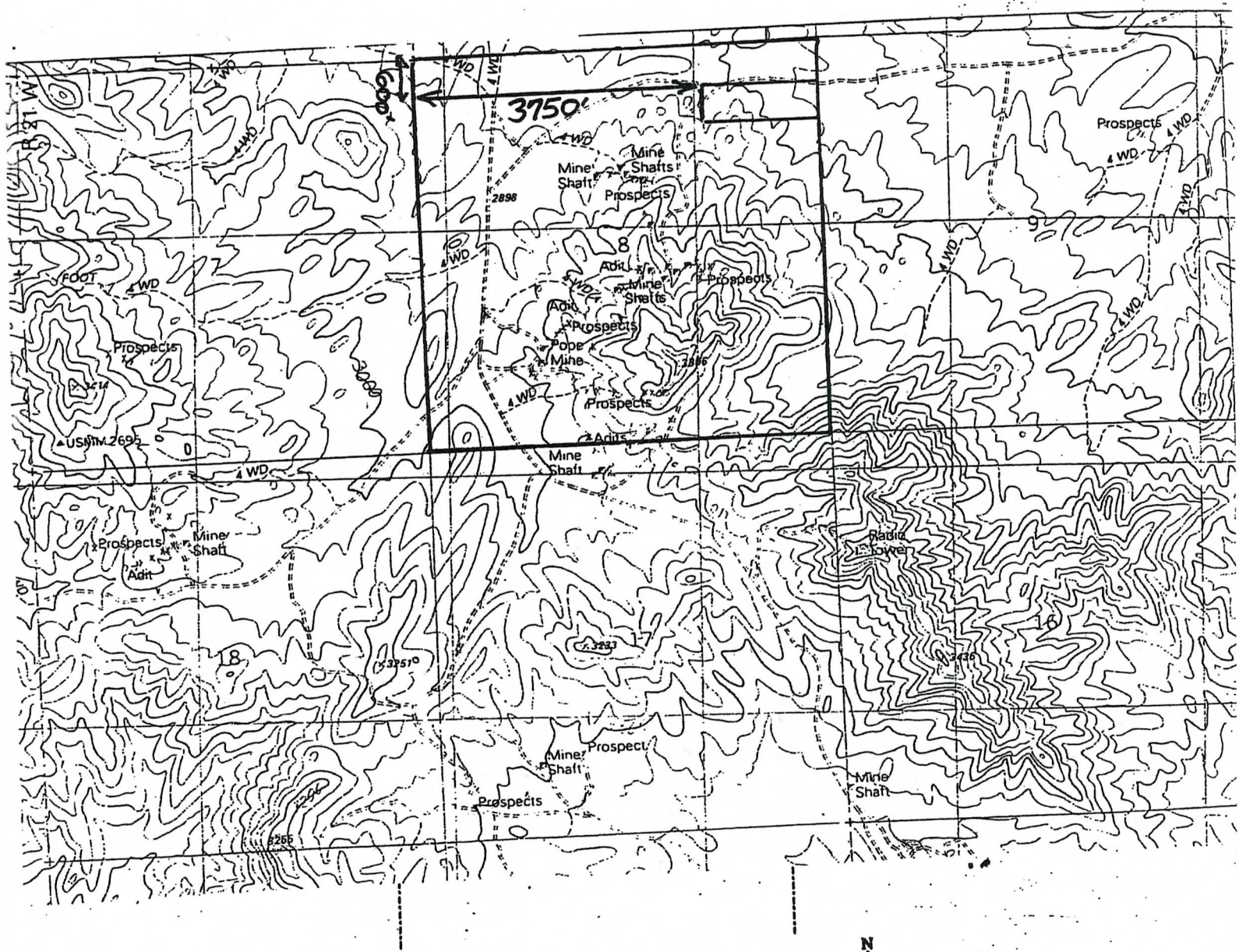

Scale : 1" = 2000 feet



1. The above map depicts the JACK # 2 mining claim, which is located in Section (s) 8, Township 27 N, Range 21 W, Gila and Salt River Base and Meridian, MOHAVE County, Arizona.

2. The type of corner and location monuments used are as follows: WOOD

3. The bearings and distances in degrees and feet between claim corners are as depicted on the map.

Form MCF100a
Revised July 2005

This form is available from the Arizona Department of Mines & Mineral Resources and may be reproduced.



B: 7042 P: 645

OFFICIAL RECORDS
OF MOHAVE COUNTY
JOAN MCCALL,
COUNTY RECORDER



12/06/2007 11:23 AM Fee: \$14.00
DOC TYPE: MINE
PAID BY: MINERAL PARK DEC ROCK

LOCATION NOTICE FOR LODE MINING CLAIM

NOTICE IS HEREBY GIVEN that the JACK # 3

lode mining claim has been located

by MARK ADAMS whose current mailing

address is HC 30 BOX 266

KINGMAN, AZ. 86401

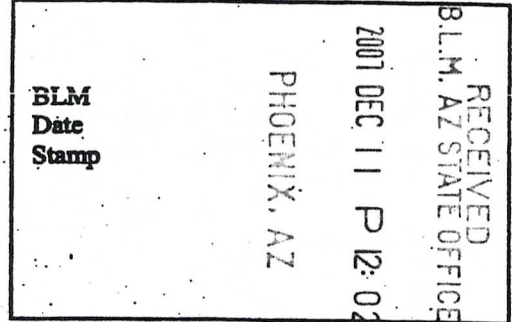

The general course of this claim is E. TO W. and it is situated in MOHAVE

County, Arizona. This claim is 1500' feet in length and 600' feet in width. This claim runs

from the location monument on which this location notice is posted approximately 1480' feet in a

E direction to the W end line and 20 feet in a W direction to the

E end line. This claim is marked by six monuments, one at each corner and one at the center of each end line of the claim.

The location monument on which this notice is posted is situated within Section 8, Township 27

N, Range 21 W, Gila Salt River Base and Meridian, Arizona and this claim encompasses portions

of the following quarter section (s), section (s), Township (s) and Range (s) NE 1/4 OF SEC. 8

T. 27N. R. 21W.

Gila Salt River Base and Meridian, Arizona:

The locality of this claim with reference to some natural object or permanent monument and additional information

(if any) concerning its locality are as follows: THE NW CORNER IS 3750' EAST AND

1200' SOUTH OF THE NW CORNER OF SEC 8 T. 27N. R. 21W.

DATED AND POSTED on the ground this 1st day of Dec., 2007.

LOCATOR (s) Mark Adams

Form MCF100
Revised July 2005

AMC 388207

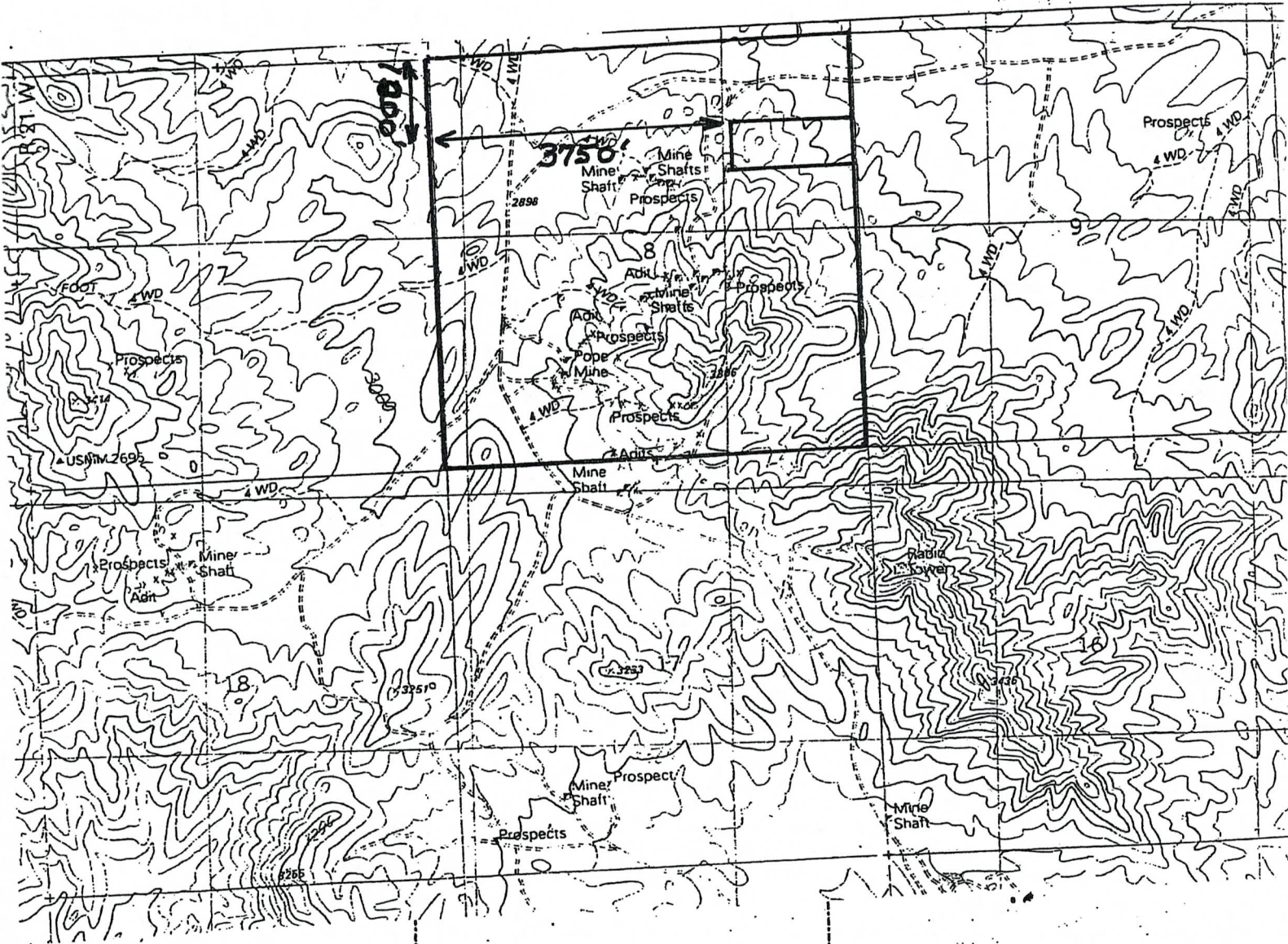

Scale : 1" = 2000 feet



1. The above map depicts the JACK # 3 mining claim, which is located in Section (s) 8, Township 27 N, Range 21 W, Gila and Salt River Base and Meridian, MOHAVE County, Arizona.

2. The type of corner and location monuments used are as follows: WOOD

3. The bearings and distances in degrees and feet between claim corners are as depicted on the map.

Form MCF100a
Revised July 2005

This form is available from the Arizona Department of Mines & Mineral Resources and may be reproduced.



B: 7042 P: 647

OFFICIAL RECORDS
OF MOHAVE COUNTY
JOAN MCCALL,
COUNTY RECORDER



12/06/2007 11:23 AM Fee: \$14.00
DOC TYPE: MINE
PAID BY: MINERAL PARK DEC ROCK

RECEIVED
BLM, AZ STATE OFFICE
2007 DEC 11 P 12:02
PHOENIX, AZ
BLM
Date
Stamp

LOCATION NOTICE FOR LODE MINING CLAIM

NOTICE IS HEREBY GIVEN that the JACK # 4
_____ lode mining claim has been located
by MARK ADAMS whose current mailing
address is HC 30 BOX 266
KING MAN AZ. 86401

The general course of this claim is E. TO W. and it is situated in MOHAVE
County, Arizona. This claim is 1500' feet in length and 600' feet in width. This claim runs
from the location monument on which this location notice is posted approximately 1480' feet in a
E direction to the W end line and 20' feet in a W direction to the
E end line. This claim is marked by six monuments, one at each corner and one at the center of each
end line of the claim.

The location monument on which this notice is posted is situated within Section 8, Township 27
N, Range 21 W, Gila Salt River Base and Meridian, Arizona and this claim encompasses portions
of the following quarter section (s), section (s), Township (s) and Range (s) NE 1/4 OF SEC. 8
T. 27N. R. 21W.

Gila Salt River Base and Meridian, Arizona:

The locality of this claim with reference to some natural object or permanent monument and additional information
(if any) concerning its locality are as follows: THE NW CORNER IS 3750' EAST AND
1800' SOUTH OF THE NW CORNER OF SEC. 8 T. 27N R. 21W

DATED AND POSTED on the ground this 1st. day of Dec., 2007.

LOCATOR (s)

Form MCF100
Revised July 2005

AMC 388208

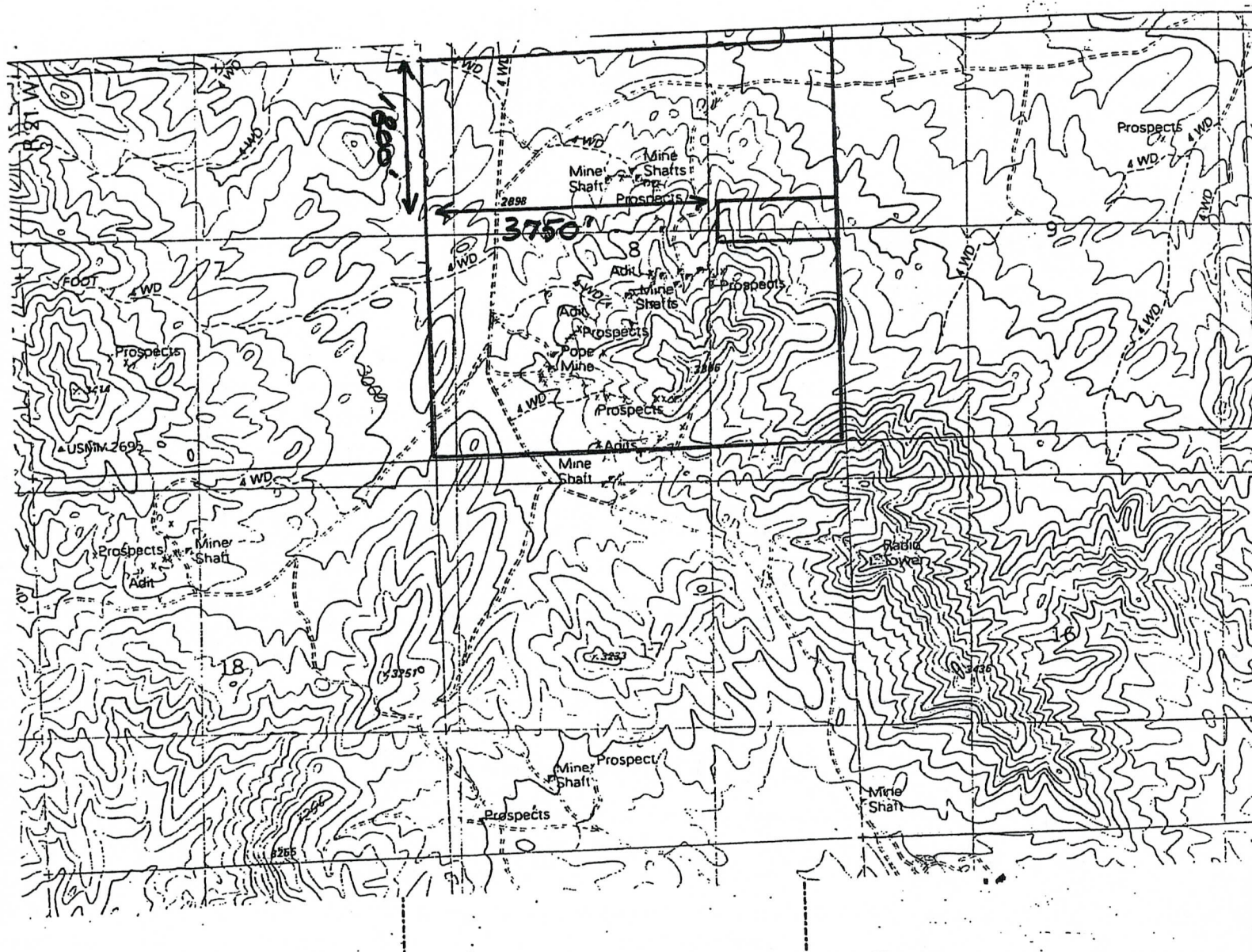

Scale : 1" = 2000 feet



1. The above map depicts the JACK # 4 mining claim, which is located in Section (s) 8, Township 27 N., Range 21 W., Gila and Salt River Base and Meridian, MOHAVE County, Arizona.
2. The type of corner and location monuments used are as follows: WOOD
3. The bearings and distances in degrees and feet between claim corners are as depicted on the map.

Form MCF100a
Revised July 2005

This form is available from the Arizona Department of Mines & Mineral Resources and may be reproduced.



B: 7042 P: 649

OFFICIAL RECORDS
OF MOHAVE COUNTY
JOAN MCCALL,
COUNTY RECORDER



12/06/2007 11:23 AM Fee: \$14.00
DOC TYPE: MINE
PAID BY: MINERAL PARK DEC ROCK

LOCATION NOTICE FOR LODE MINING CLAIM

NOTICE IS HEREBY GIVEN that the JACK # 5

lode mining claim has been located

by MARK ADAMS whose current mailing

address is HC 30 BOX 266

KINGMAN AZ. 86401

RECEIVED BLM, AZ STATE OFFICE	2007 DEC 11 P 12:02	PHOENIX, AZ	BLM Date Stamp
----------------------------------	---------------------	-------------	----------------------

The general course of this claim is E. to W. and it is situated in MOHAVE

County, Arizona. This claim is 1500' feet in length and 600' feet in width. This claim runs

from the location monument on which this location notice is posted approximately 1480' feet in a

E direction to the W end line and 20' feet in a W direction to the

E end line. This claim is marked by six monuments, one at each corner and one at the center of each end line of the claim.

The location monument on which this notice is posted is situated within Section 8, Township 27

N, Range 21 W, Gila Salt River Base and Meridian, Arizona and this claim encompasses portions

of the following quarter section (s), section (s), Township (s) and Range (s) NE 1/4 AND NW 1/4 OF

SEC. 8 T. 27N. R. 21W

Gila Salt River Base and Meridian, Arizona:

The locality of this claim with reference to some natural object or permanent monument and additional information

(if any) concerning its locality are as follows: THE NW CORNER IS 2250' EAST OF THE

NW CORNER OF SEC. 8 T. 27N. R. 21W.

DATED AND POSTED on the ground this 1st day of Dec., 2007.

LOCATOR (s) Mark Adams

Form MCF100
Revised July 2005

AMC 388209

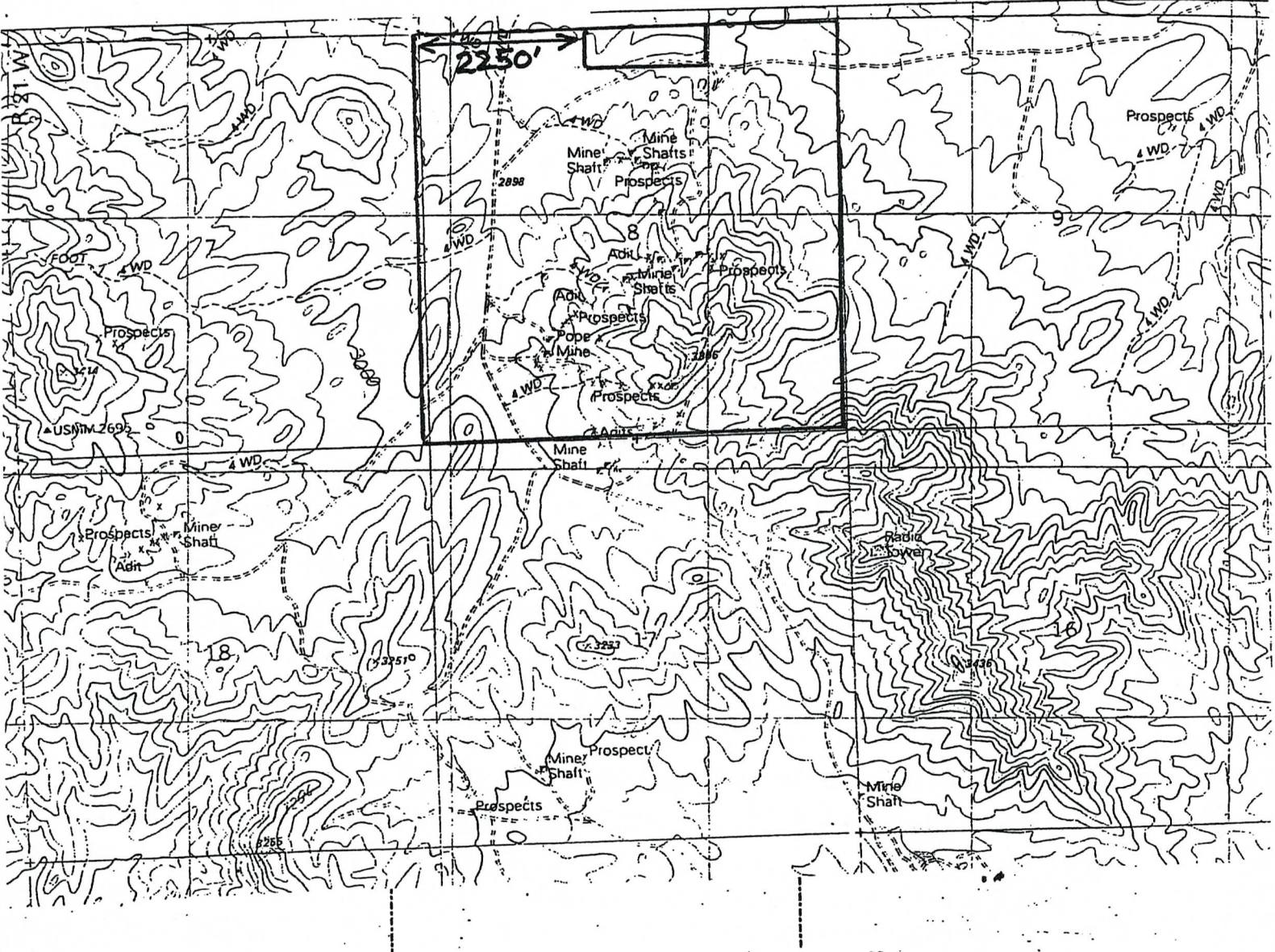

Scale : 1" = 2000 feet



1. The above map depicts the JACK # 5 mining claim, which is located in Section (s) 8, Township 27 N, Range 21 W, Gila and Salt River Base and Meridian, MOHAVE County, Arizona.

2. The type of corner and location monuments used are as follows: WOOD

3. The bearings and distances in degrees and feet between claim corners are as depicted on the map.

Form MCF100a
Revised July 2005

This form is available from the Arizona Department of Mines & Mineral Resources and may be reproduced.



B: 7042 P: 651

OFFICIAL RECORDS
OF MOHAVE COUNTY
JOAN MCCALL,
COUNTY RECORDER



12/06/2007 11:23 AM Fee: \$14.00
DOC TYPE: MINE
PAID BY: MINERAL PARK DEC ROCK

J

LOCATION NOTICE FOR LODE MINING CLAIM

NOTICE IS HEREBY GIVEN that the JACIC # 6

lode mining claim has been located

by MARK ADAMS whose current mailing

address is HC 30 BOX 266

KINGMAN AZ. 86401

BLM
Date
Stamp

PHOENIX, AZ

2007 DEC 11 P 12:02

RECEIVED
BLM, AZ STATE OFFICE

The general course of this claim is E. TO W and it is situated in MOHAVE

County, Arizona. This claim is 1500' feet in length and 600' feet in width. This claim runs

from the location monument on which this location notice is posted approximately 1480' feet in a

E direction to the W end line and 20' feet in a W direction to the

E end line. This claim is marked by six monuments, one at each corner and one at the center of each end line of the claim.

The location monument on which this notice is posted is situated within Section 8, Township 27

N, Range 21 W, Gila Salt River Base and Meridian, Arizona and this claim encompasses portions

of the following quarter section (s), section (s), Township (s) and Range (s) NE 1/4 AND NW 1/4 OF

SEC. 8 T. 27 N. R. 21 W.

Gila Salt River Base and Meridian, Arizona:

The locality of this claim with reference to some natural object or permanent monument and additional information

(if any) concerning its locality are as follows: THE NW CORNER IS 2250' EAST AND

600' SOUTH OF THE NW CORNER OF SEC. 8 T. 27 N. R. 21 W

DATED AND POSTED on the ground this 1st day of Dec., 2007.

LOCATOR (s) [Signature]

Form MCF100
Revised July 2005

AMC 388210

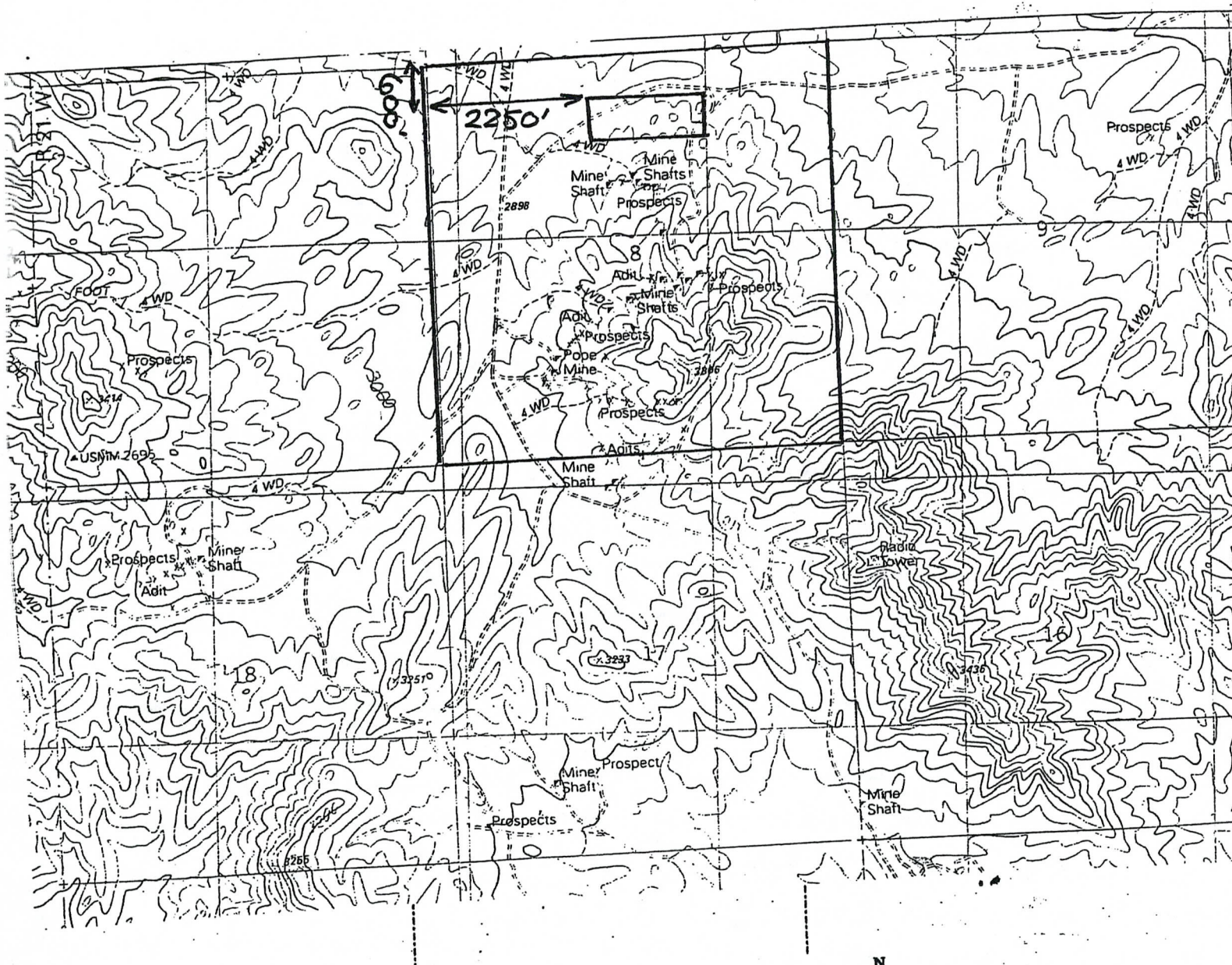

Scale : 1" = 2000 feet



1. The above map depicts the JACK # 6 mining claim, which is located in Section (s) 8, Township 27 N, Range 21 W, Gila and Salt River Base and Meridian, MOHAVE County, Arizona.

2. The type of corner and location monuments used are as follows: WOOD

3. The bearings and distances in degrees and feet between claim corners are as depicted on the map.

Form MCF100a
Revised July 2005

This form is available from the Arizona Department of Mines & Mineral Resources and may be reproduced.



B: 7042 P: 653

OFFICIAL RECORDS
OF MOHAVE COUNTY
JOAN MCCALL,
COUNTY RECORDER



12/06/2007 11:23 AM Fee: \$14.00
DOC TYPE: MINE
PAID BY: MINERAL PARK DEC ROCK

RECEIVED
AZ STATE OFFICE
NOV 11 P 12:02
PHOENIX, AZ

BLM
Date
Stamp

LOCATION NOTICE FOR LODE MINING CLAIM

NOTICE IS HEREBY GIVEN that the JACK # 7
_____ lode mining claim has been located

by MARK ADAMS whose current mailing
address is HC 30 BOX 266
KINGMAN AZ 86401

The general course of this claim is E. TO W. and it is situated in MOHAVE
County, Arizona. This claim is 1500' feet in length and 600' feet in width. This claim runs
from the location monument on which this location notice is posted approximately 1480' feet in a
E direction to the W end line and 20' feet in a W direction to the
E end line. This claim is marked by six monuments, one at each corner and one at the center of each
end line of the claim.

The location monument on which this notice is posted is situated within Section 8, Township 27
N., Range 21 W., Gila Salt River Base and Meridian, Arizona and this claim encompasses portions
of the following quarter section (s), section (s), Township (s) and Range (s) NE 1/4 AND NW 1/4
OF SEC. 8 T.27N. R.21W.

Gila Salt River Base and Meridian, Arizona:

The locality of this claim with reference to some natural object or permanent monument and additional information
(if any) concerning its locality are as follows: THE NW CORNER IS 2250' EAST AND
1200' SOUTH OF THE NW CORNER OF SEC. 8 T.27N R.21W

DATED AND POSTED on the ground this 1st day of Dec., 2007.

LOCATOR (s) Mark Adams

Form MCF100
Revised July 2005

AMC 388211

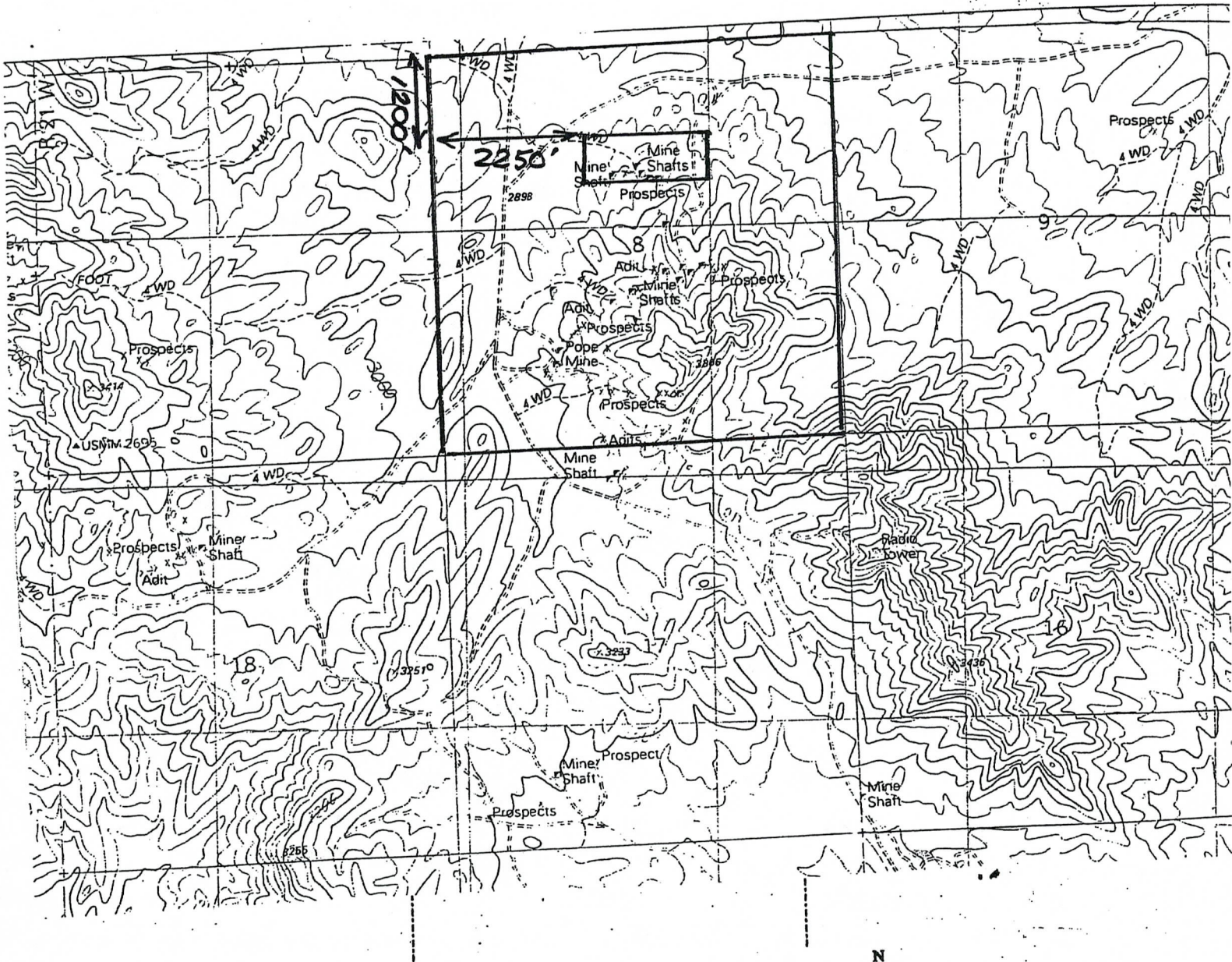

Scale : 1" = 2000 feet



1. The above map depicts the JACK # 7 mining claim, which is located in Section (s) 8, Township 27 N, Range 21 W, Gila and Salt River Base and Meridian, MOHAVE County, Arizona.

2. The type of corner and location monuments used are as follows: WOOD

3. The bearings and distances in degrees and feet between claim corners are as depicted on the map.

Form MCF100a
Revised July 2005

This form is available from the Arizona Department of Mines & Mineral Resources and may be reproduced.



B: 7042 P: 655

OFFICIAL RECORDS
OF MOHAVE COUNTY
JOAN MCCALL,
COUNTY RECORDER



12/06/2007 11:23 AM Fee: \$14.00
DOC TYPE: MINE
PAID BY: MINERAL PARK DEC ROCK

LOCATION NOTICE FOR LODE MINING CLAIM

NOTICE IS HEREBY GIVEN that the JACK # 8
_____ lode mining claim has been located

by MARK ADAMS whose current mailing
address is HC 30 BOX 266
KINGMAN AZ. 86401

RECEIVED
BLM, AZ STATE OFFICE
2007 DEC 11 P 12:02
PHOENIX, AZ
BLM
Date
Stamp

The general course of this claim is E. TO W and it is situated in MOHAVE

County, Arizona. This claim is 1500' feet in length and 600' feet in width. This claim runs
from the location monument on which this location notice is posted approximately 1480' feet in a
E direction to the W end line and 20' feet in a W direction to the
E end line. This claim is marked by six monuments, one at each corner and one at the center of each
end line of the claim.

The location monument on which this notice is posted is situated within Section 8, Township 27
N, Range 21 W, Gila Salt River Base and Meridian, Arizona and this claim encompasses portions
of the following quarter section (s), section (s), Township (s) and Range (s) NE 1/4 AND NW 1/4 OF
SEC. 8 T. 27N. R. 21W.

Gila Salt River Base and Meridian, Arizona:
The locality of this claim with reference to some natural object or permanent monument and additional information
(if any) concerning its locality are as follows: THE NW CORNER IS 2250' EAST AND
1800' SOUTH OF THE NW CORNER OF SEC. 8 T. 27N. R. 21W.

DATED AND POSTED on the ground this 1st day of Dec., 2007.

LOCATOR (s) [Signature]

Form MCF100
Revised July 2005

AMC 388212

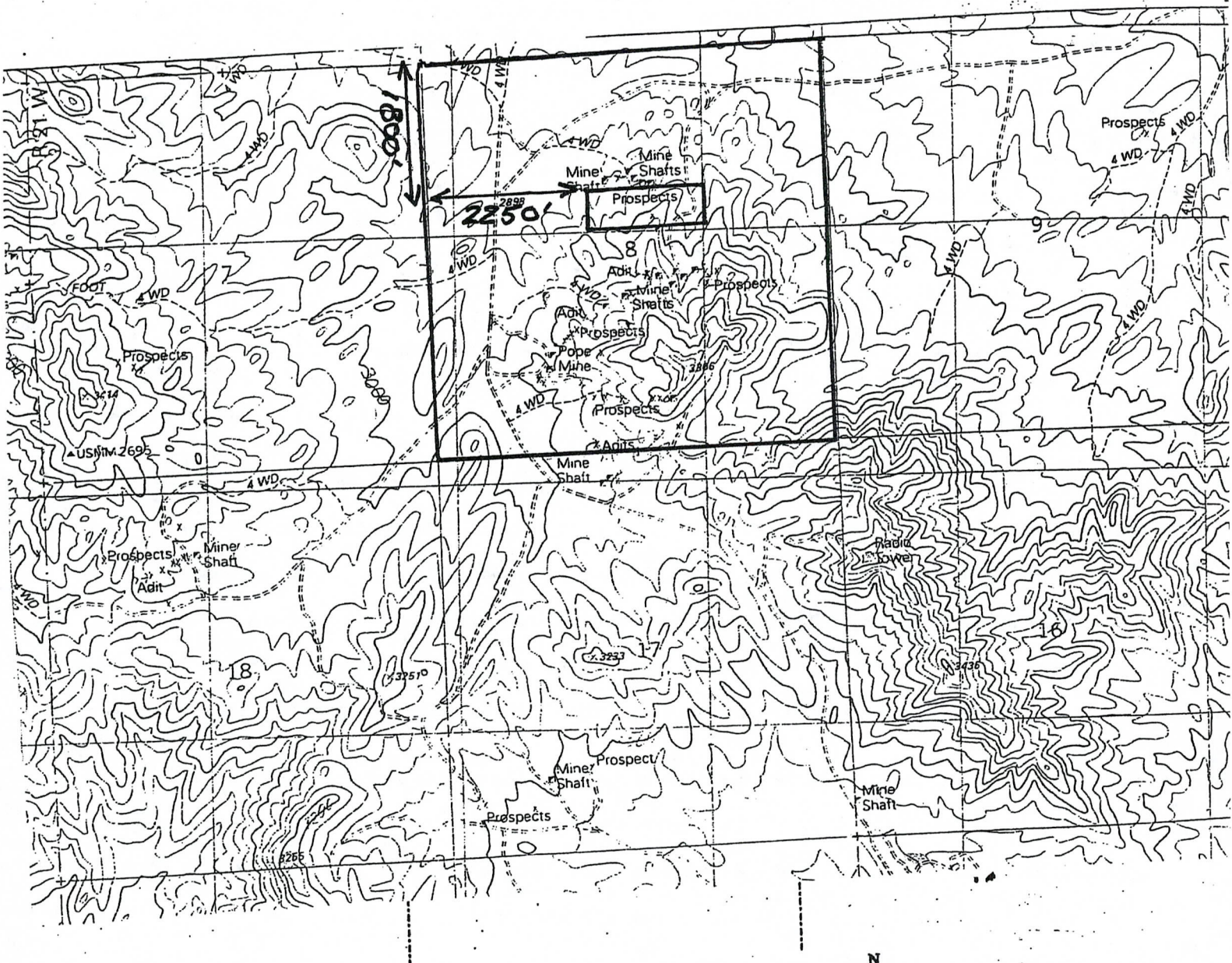

Scale : 1" = 2000 feet



1. The above map depicts the JACK # 8 mining claim, which is located in Section (s) 8, Township 27 N., Range 21 W., Gila and Salt River Base and Meridian, MOHAVE County, Arizona.
2. The type of corner and location monuments used are as follows: WOOD
3. The bearings and distances in degrees and feet between claim corners are as depicted on the map.

Form MCF100a
Revised July 2005

This form is available from the Arizona Department of Mines & Mineral Resources and may be reproduced.



B: 7042 P: 657

OFFICIAL RECORDS
OF MOHAVE COUNTY
JOAN MCCALL,
COUNTY RECORDER



12/06/2007 11:23 AM Fee: \$14.00
DOC TYPE: MINE
PAID BY: MINERAL PARK DEC ROCK

LOCATION NOTICE FOR LODE MINING CLAIM

NOTICE IS HEREBY GIVEN that the JACK # 9
_____ lode mining claim has been located
by MARK ADAMS whose current mailing
address is HC 30 BOX 266
KINGMAN AZ. 86401

RECEIVED
BLM, AZ STATE OFFICE
2007 DEC 11 P 12:02
PHOENIX, AZ
BLM
Date
Stamp

The general course of this claim is N. TO S. and it is situated in MOHAVE
County, Arizona. This claim is 1500' feet in length and 600' feet in width. This claim runs
from the location monument on which this location notice is posted approximately 1480' feet in a
S direction to the S end line and 20' feet in a N direction to the
N end line. This claim is marked by six monuments, one at each corner and one at the center of each
end line of the claim.

The location monument on which this notice is posted is situated within Section 9, Township 27
N, Range 21 W, Gila Salt River Base and Meridian, Arizona and this claim encompasses portions
of the following quarter section (s), section (s), Township (s) and Range (s) NW 1/4 OF SEC. 9
T. 27N. R. 21W.

Gila Salt River Base and Meridian, Arizona:

The locality of this claim with reference to some natural object or permanent monument and additional information
(if any) concerning its locality are as follows: 5280' EAST OF THE NW CORNER OF
SEC. 8 T. 27N. R. 21W.

DATED AND POSTED on the ground this 1st day of Dec., 2007.

LOCATOR (s) Mark Adams

Form MCF100
Revised July 2005

AMC 388213

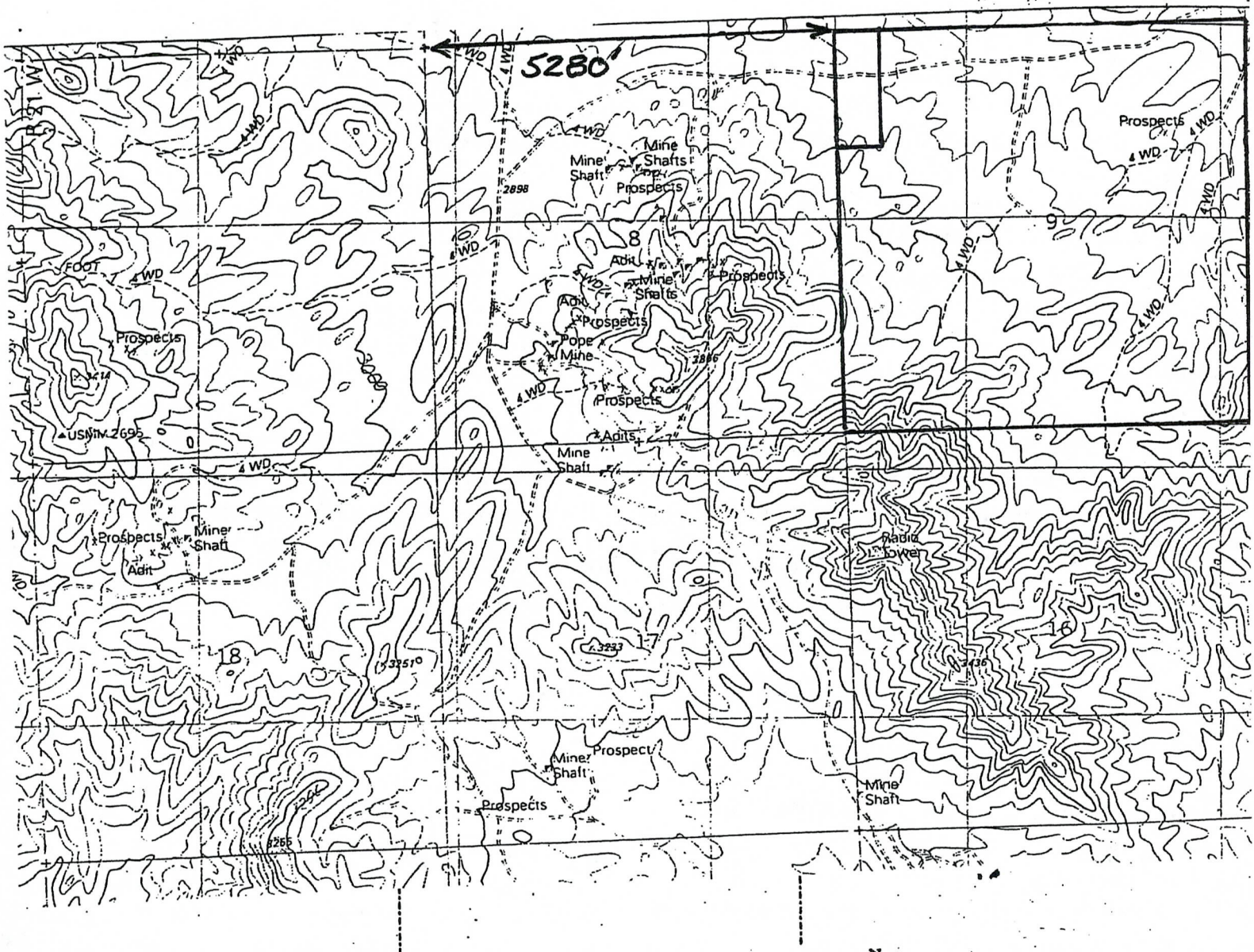

Scale: 1" = 2000 feet



1. The above map depicts the JACK # 9 mining claim, which is located in Section (s) 9, Township 27 N, Range 21 W, Gila and Salt River Base and Meridian, MOHAVE County, Arizona.

2. The type of corner and location monuments used are as follows: WOOD

3. The bearings and distances in degrees and feet between claim corners are as depicted on the map.

Form MCF100a
Revised July 2005

This form is available from the Arizona Department of Mines & Mineral Resources and may be reproduced.

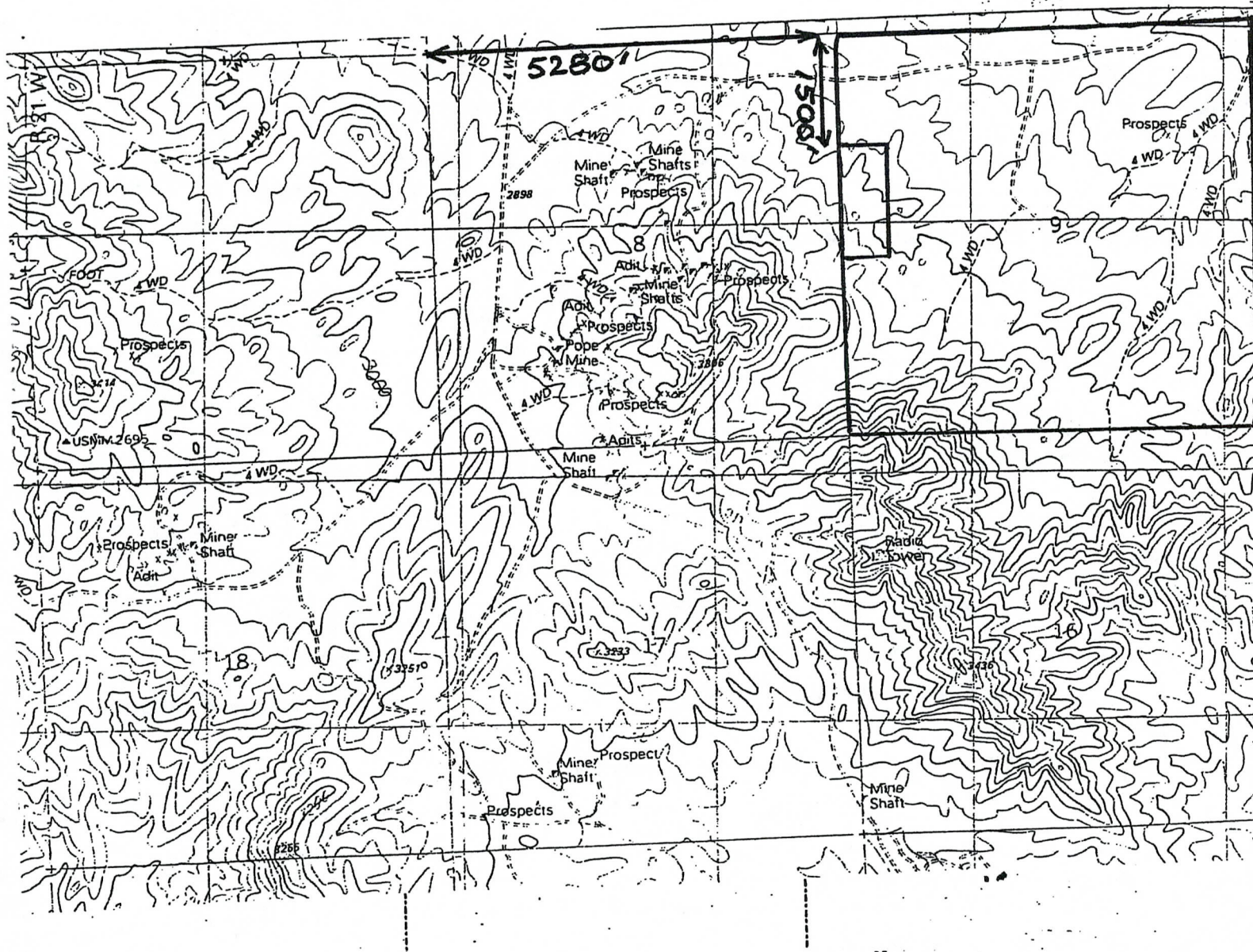

Scale : 1" = 2000 feet



1. The above map depicts the JACK # 10 mining claim, which is located in Section (s) 9, Township 27 N, Range 21 W, Gila and Salt River Base and Meridian, MOHAVE County, Arizona.
2. The type of corner and location monuments used are as follows: WOOD
3. The bearings and distances in degrees and feet between claim corners are as depicted on the map.

Form MCF100a
Revised July 2005

This form is available from the Arizona Department of Mines & Mineral Resources and may be reproduced.

B: 7042 P: 661

OFFICIAL RECORDS OF MOHAVE COUNTY JOAN MCCALL COUNTY RECORDER



12/06/2007 11:23 AM Fee: \$14.00 DOC TYPE: MINE PAID BY: MINERAL PARK DES ROCK

RECEIVED BLM, AZ STATE OFFICE PHOENIX, AZ 2007 DEC 11 P 12:02 BLM Date Stamp

LOCATION NOTICE FOR LODE MINING CLAIM

NOTICE IS HEREBY GIVEN that the JACK # 11 lode mining claim has been located by MARK ADAMS whose current mailing address is HC 30 BOX 266 KINGMAN AZ. 86401

The general course of this claim is E. to W. and it is situated in MOHAVE County, Arizona. This claim is 1500' feet in length and 600' feet in width. This claim runs from the location monument on which this location notice is posted approximately 1480 feet in a E direction to the W end line and 20' feet in a W direction to the E end line. This claim is marked by six monuments, one at each corner and one at the center of each end line of the claim.

The location monument on which this notice is posted is situated within Section 8, Township 27 N., Range 21 W., Gila Salt River Base and Meridian, Arizona and this claim encompasses portions of the following quarter section (s), section (s), Township (s) and Range (s) NW 1/4 AND SW 1/4 OF SEC. 8 T. 27 N. R. 21 W.

Gila Salt River Base and Meridian, Arizona:

The locality of this claim with reference to some natural object or permanent monument and additional information (if any) concerning its locality are as follows: THE NW CORNER IS 2400' SOUTH AND 750' EAST OF THE NW CORNER OF SEC. 8 T. 27N R21W.

DATED AND POSTED on the ground this 1st day of Dec., 2007.

LOCATOR (s) [Signature]

Form MCF100 Revised July 2005

AMC 388215

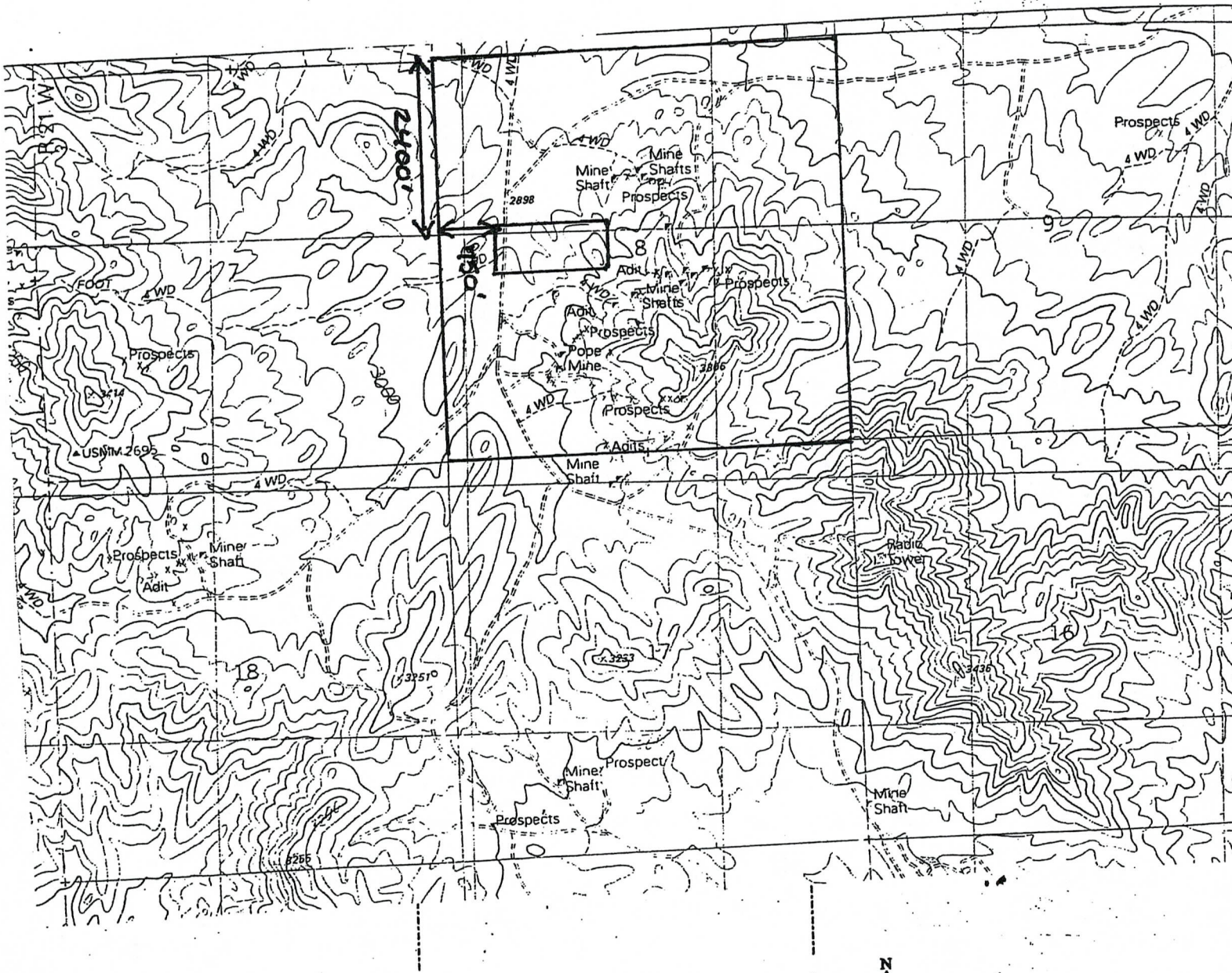

Scale : 1" = 2000 feet



1. The above map depicts the JACK # 11 mining claim, which is located in Section (s) 8, Township 27 N, Range 21 W, Gila and Salt River Base and Meridian, MOHAVE County, Arizona.
2. The type of corner and location monuments used are as follows: WOOD
3. The bearings and distances in degrees and feet between claim corners are as depicted on the map.

Form MCF100a
Revised July 2005

This form is available from the Arizona Department of Mines & Mineral Resources and may be reproduced.



B: 7042 P: 663

OFFICIAL RECORDS
OF MOHAVE COUNTY
JOAN MCCALL,
COUNTY RECORDER



12/06/2007 11:23 AM Fee: \$14.00
DOC TYPE: MINE
PAID BY: MINERAL PARK DEC ROCK

LOCATION NOTICE FOR LODE MINING CLAIM

NOTICE IS HEREBY GIVEN that the JACK # 12
lode mining claim has been located
by MARK ADAMS whose current mailing
address is HC 30 BOX 266
KINGMAN AZ. 86401

RECEIVED
BLM. AZ STATE OFFICE
2007 DEC 11 P 12: 02
PHOENIX, AZ
BLM
Date
Stamp

The general course of this claim is E. TO W. and it is situated in MOHAVE
County, Arizona. This claim is 1500' feet in length and 600' feet in width. This claim runs
from the location monument on which this location notice is posted approximately 1480' feet in a
E. direction to the W. end line and 20' feet in a W direction to the
E. end line. This claim is marked by six monuments, one at each corner and one at the center of each
end line of the claim.

The location monument on which this notice is posted is situated within Section 8, Township 27
N., Range 21 W., Gila Salt River Base and Meridian, Arizona and this claim encompasses portions
of the following quarter section (s), section (s), Township (s) and Range (s) SE 1/4 AND SW 1/4
SEC. 8 T.27N. R.21W. NE 1/4 AND NW 1/4 ALL

Gila Salt River Base and Meridian, Arizona:

The locality of this claim with reference to some natural object or permanent monument and additional information
(if any) concerning its locality are as follows: NW CORNER IS 2400' SOUTH AND
2250' EAST OF THE NW CORNER OF SEC. 8 T.27N. R.21W.

DATED AND POSTED on the ground this 1st day of Dec., 2007.

LOCATOR (s) Mark Adams

Form MCF100
Revised July 2005

AMC 388216

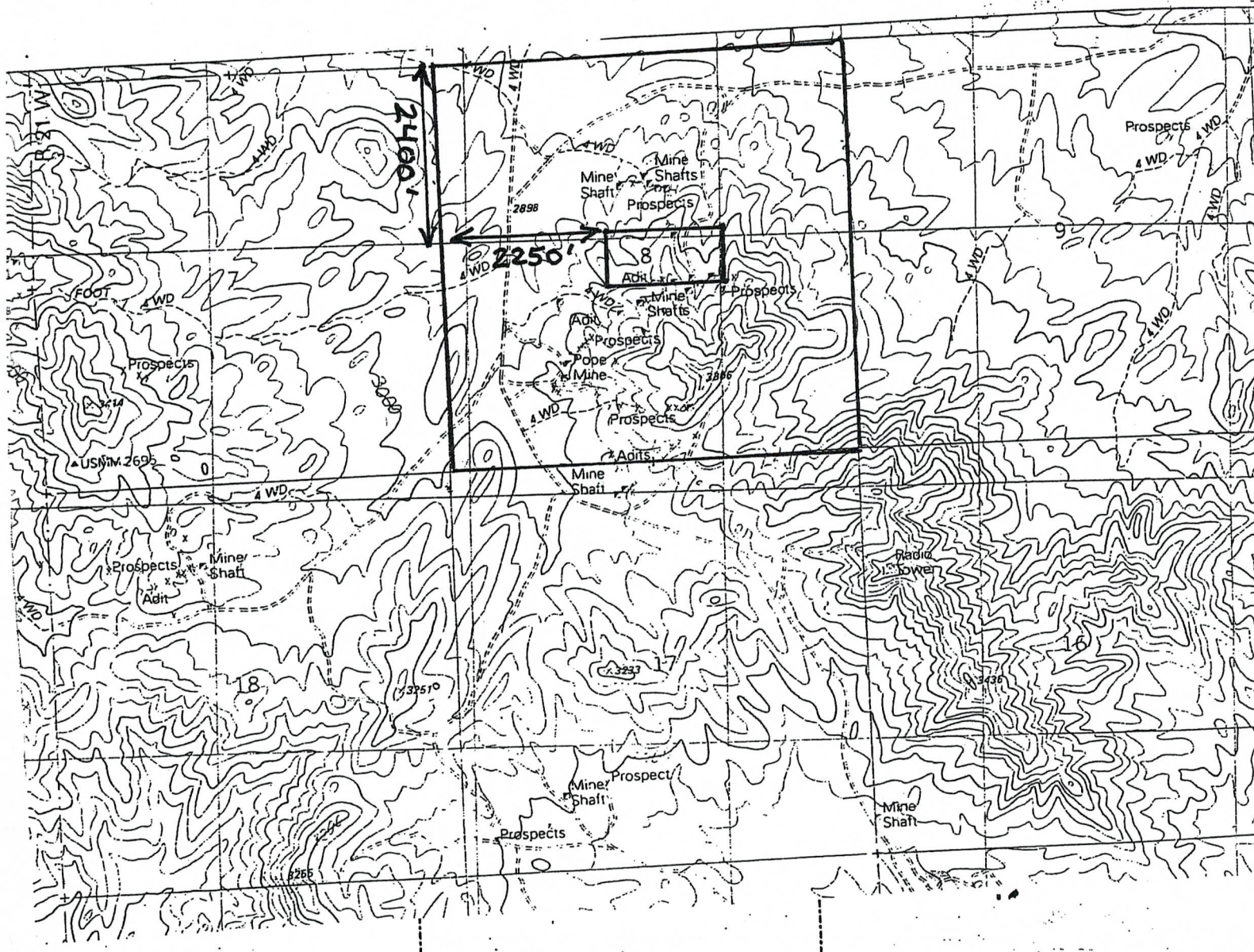

Scale : 1" = 2000 feet



1. The above map depicts the JACK # 12 mining claim, which is located in Section (s) 8, Township 27 N., Range 21 W., Gila and Salt River Base and Meridian, MOHAVE County, Arizona.

2. The type of corner and location monuments used are as follows: WOOD

3. The bearings and distances in degrees and feet between claim corners are as depicted on the map.

Form MCF100a
Revised July 2005

This form is available from the Arizona Department of Mines & Mineral Resources and may be reproduced.

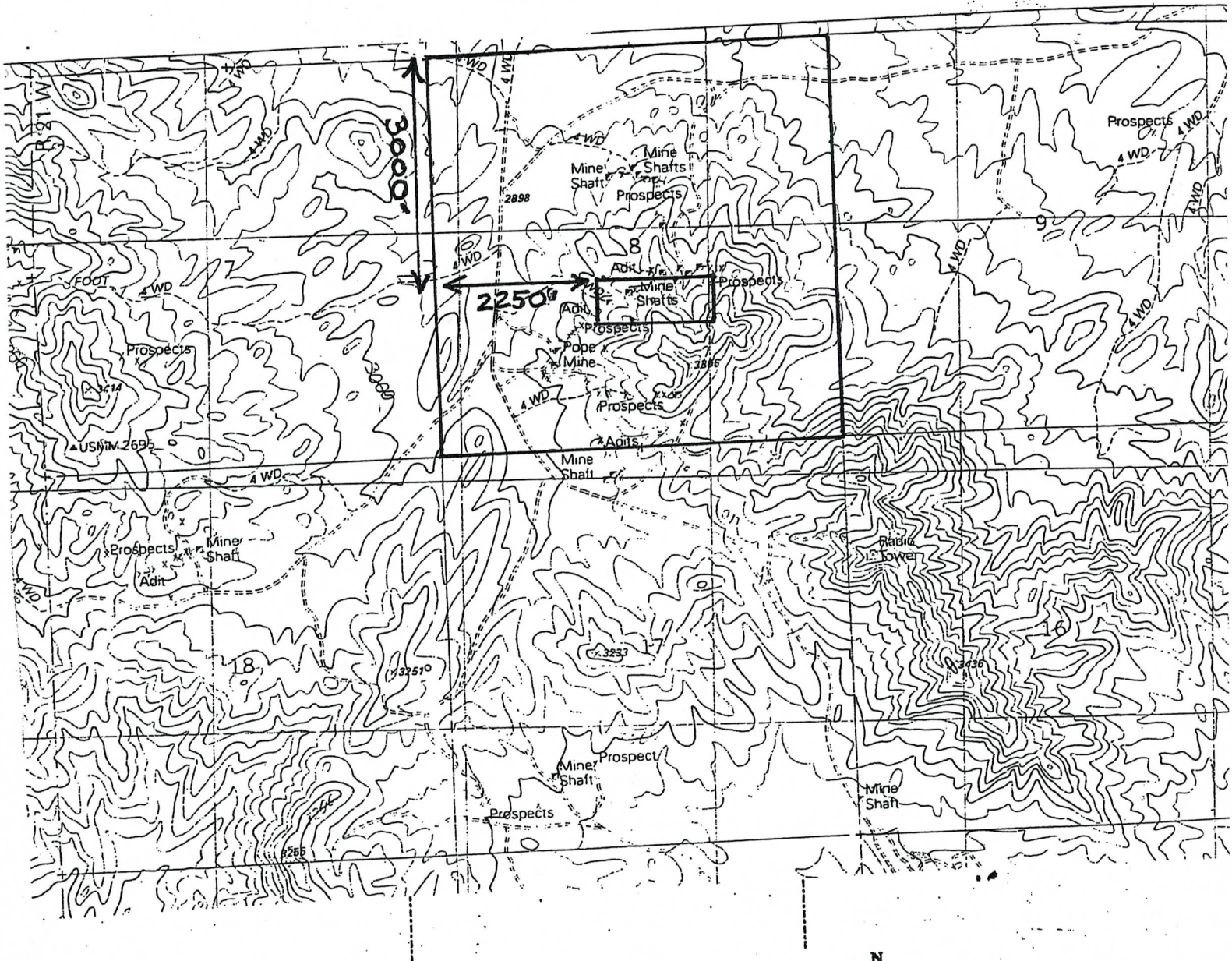

Scale : 1" = 2000 feet



1. The above map depicts the JACK # 13 mining claim, which is located in Section (s) 8, Township 27 N., Range 21 W., Gila and Salt River Base and Meridian, MOHAVE County, Arizona.

2. The type of corner and location monuments used are as follows: WOOD

3. The bearings and distances in degrees and feet between claim corners are as depicted on the map.

Form MCF100a
Revised July 2005

This form is available from the Arizona Department of Mines & Mineral Resources and may be reproduced.



B: 7042 P: 667

OFFICIAL RECORDS
OF MOHAVE COUNTY
JOAN MCCALL,
COUNTY RECORDER



12/06/2007 11:23 AM Fee: \$14.00
DOC TYPE: MINE
PAID BY: MINERAL PARK DEC ROCK

LOCATION NOTICE FOR LODE MINING CLAIM

NOTICE IS HEREBY GIVEN that the JACK # 14

lode mining claim has been located

by MARK ADAMS whose current mailing

address is HC 30 BOX 266

KINGMAN AZ. 86401

BLM
Date
Stamp

PHOENIX, AZ

2007 DEC 11 P 12:03

RECEIVED
B.L.M. AZ STATE OFFICE

The general course of this claim is E. TO W. and it is situated in MOHAVE

County, Arizona. This claim is 1500' feet in length and 600' feet in width. This claim runs

from the location monument on which this location notice is posted approximately 1480' feet in a

E. direction to the W. end line and 20' feet in a W direction to the

E. end line. This claim is marked by six monuments, one at each corner and one at the center of each end line of the claim.

The location monument on which this notice is posted is situated within Section 8, Township 27

N., Range 21 W., Gila Salt River Base and Meridian, Arizona and this claim encompasses portions

of the following quarter section (s), section (s), Township (s) and Range (s) SW 1/4 AND SE 1/4

SEC. 8 T. 27 N. R. 21 W.

Gila Salt River Base and Meridian, Arizona:

The locality of this claim with reference to some natural object or permanent monument and additional information

(if any) concerning its locality are as follows: 3600' SOUTH AND 2250' EAST

OF THE NW CORNER OF SEC. 8 T. 27 N. R. 21 W.

DATED AND POSTED on the ground this 1st day of Dec., 2007.

LOCATOR (s) Mark Adams

Form MCF100
Revised July 2005

AMC 388218

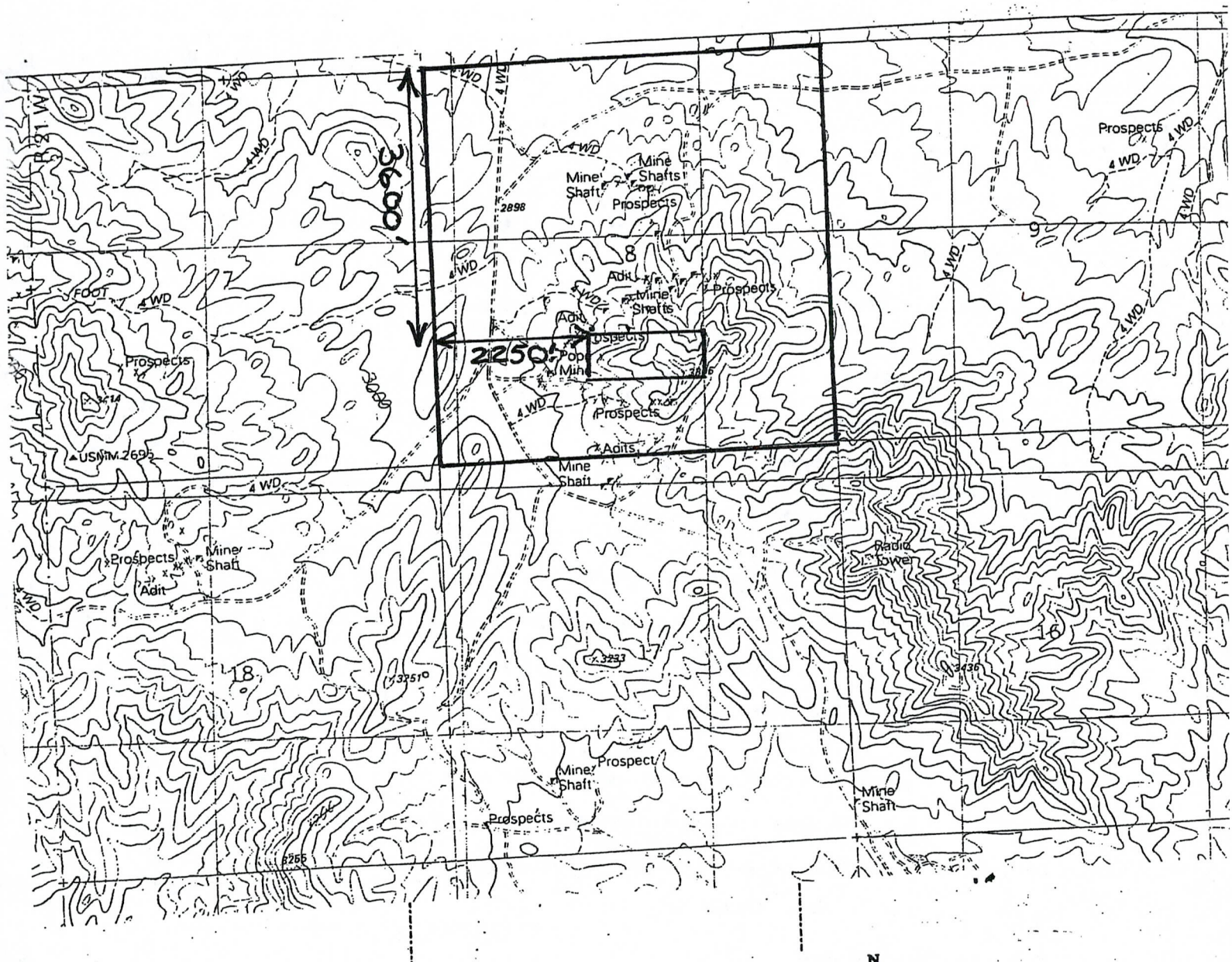

Scale : 1" = 2000 feet



1. The above map depicts the JACK # 14 mining claim, which is located in Section (s) 8, Township 27 N., Range 21 W., Gila and Salt River Base and Meridian, MOHAVE County, Arizona.
2. The type of corner and location monuments used are as follows: WOOD

3. The bearings and distances in degrees and feet between claim corners are as depicted on the map.

Form MCF100a
Revised July 2005

This form is available from the Arizona Department of Mines & Mineral Resources and may be reproduced.

B: 7042 P: 669

OFFICIAL RECORDS
OF MOHAVE COUNTY
JOAN MCCALL,
COUNTY RECORDER



12/06/2007 11:23 AM Fee: \$14.00
DOC TYPE: MINE
PAID BY: MINERAL PARK DEC ROCK

RECEIVED
BLM, AZ STATE OFFICE
2007 DEC 11 P 12:03
PHOENIX, AZ

LOCATION NOTICE FOR LODE MINING CLAIM

NOTICE IS HEREBY GIVEN that the JACK # 15

lode mining claim has been located

by MARK ADAMS whose current mailing

address is HC 30 BOX 266

KINGMAN AZ. 86401

The general course of this claim is E. TO W. and it is situated in MOHAVE

County, Arizona. This claim is 1500' feet in length and 600' feet in width. This claim runs

from the location monument on which this location notice is posted approximately 1480' feet in a

E direction to the W end line and 20' feet in a W direction to the

E end line. This claim is marked by six monuments, one at each corner and one at the center of each end line of the claim.

The location monument on which this notice is posted is situated within Section 8, Township 27

N., Range 21 W., Gila Salt River Base and Meridian, Arizona and this claim encompasses portions

of the following quarter section (s), section (s), Township (s) and Range (s) SW 1/4 AND SE 1/4

OF SEC. 8 T. 27N. R. 21W.

Gila Salt River Base and Meridian, Arizona:

The locality of this claim with reference to some natural object or permanent monument and additional information

(if any) concerning its locality are as follows: 4680' SOUTH AND 2250' EAST

OF THE NW CORNER OF SEC. 8 T. 27N. R. 21W.

DATED AND POSTED on the ground this 1st day of Dec., 2007.

LOCATOR (s)

Form MCF100
Revised July 2005

AMC 388219

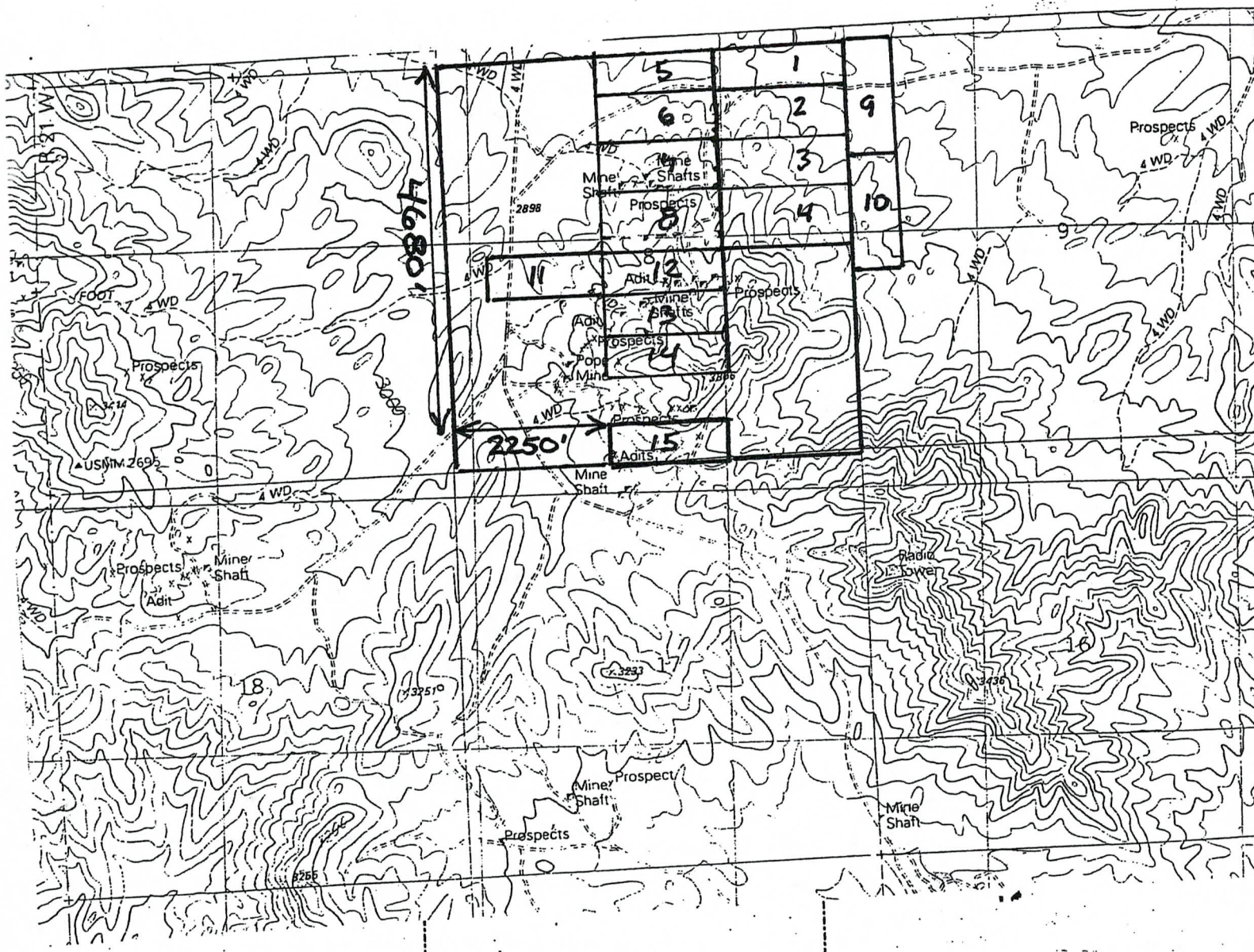

Scale : 1" = 2000 feet



1. The above map depicts the JACK # 15 mining claim, which is located in Section (s) 8, Township 27 N., Range 21 W., Gila and Salt River Base and Meridian, MOHAVE County, Arizona.

2. The type of corner and location monuments used are as follows: WOOD

3. The bearings and distances in degrees and feet between claim corners are as depicted on the map.

Form MCF100a
Revised July 2005

This form is available from the Arizona Department of Mines & Mineral Resources and may be reproduced.

RUN TIME: 11:52 AM

UNITED STATES DEPARTMENT OF INTERIOR
BUREAU OF LAND MANAGEMENT
GEOGRAPHIC REPORT WITH LAND
Sorted by Serial Number

RUN DATE: 12/11/2007
Page 2 of 2

Adm State: AZ

Serial Number: AZA 032870
Total Case Acres: 45.000

<u>Casetype</u>	<u>Case Disp</u>	14	0270N	0210W	<u>Sect</u>	<u>Sur Typ</u>	<u>Sur Num</u>	<u>Suff</u>	<u>Subdivision</u>	<u>Act Pend</u>
361112	AUTHORIZED				008	ALIQ			NE;	

Serial Number: AZA 033106
Total Case Acres: 8.960

<u>Casetype</u>	<u>Case Disp</u>	14	0270N	0210W	<u>Sect</u>	<u>Sur Typ</u>	<u>Sur Num</u>	<u>Suff</u>	<u>Subdivision</u>	<u>Act Pend</u>
286001	AUTHORIZED				008	ALIQ			N2NE,E2NW,SWNW,W2SW;	
					009	MNR			N2N2N2;	

Serial Number: AZA 033227
Total Case Acres: 14.093

<u>Casetype</u>	<u>Case Disp</u>	14	0270N	0210W	<u>Sect</u>	<u>Sur Typ</u>	<u>Sur Num</u>	<u>Suff</u>	<u>Subdivision</u>	<u>Act Pend</u>
281001	AUTHORIZED				008	ALIQ			N2NE,NENW,SWNW,W2SW;	
						LOTS			5;	
						MNR			NWSENW;	
					009	ALIQ			N2N2;	

Serial Number: AZA 033299
Total Case Acres: 2.296

<u>Casetype</u>	<u>Case Disp</u>	14	0270N	0210W	<u>Sect</u>	<u>Sur Typ</u>	<u>Sur Num</u>	<u>Suff</u>	<u>Subdivision</u>	<u>Act Pend</u>
289001	AUTHORIZED				008	FF			300 FT X 500 FT ADJACENT; TO W. EDGE OF MS 2696;	

RUN TIME: 11:51 AM

UNITED STATES DEPARTMENT OF INTERIOR
BUREAU OF LAND MANAGEMENT
GEOGRAPHIC REPORT WITH LAND
Sorted by Serial Number

RUN DATE: 12/11/2007

Page 1 of 2

Adm State: AZ

Serial Number: AZA 026556

Total Case Acres: 1.000

<u>Casetype</u>	<u>Case Disp</u>	14	0270N	0210W	<u>Sect</u>	<u>Sur Typ</u>	<u>Sur Num</u>	<u>Suff</u>	<u>Subdivision</u>	<u>Act Pend</u>
380913	AUTHORIZED				008	ALIQ			NE;	

Serial Number: AZA 030115

Total Case Acres: 8.960

<u>Casetype</u>	<u>Case Disp</u>	14	0270N	0210W	<u>Sect</u>	<u>Sur Typ</u>	<u>Sur Num</u>	<u>Suff</u>	<u>Subdivision</u>	<u>Act Pend</u>
286001	AUTHORIZED				008	ALIQ			N2NE,E2NW,SWNW,W2SW;	Y
					009	MNR		1	N2N2N2;	Y
								1		

Serial Number: AZA 031593

Total Case Acres: 5.367

<u>Casetype</u>	<u>Case Disp</u>	14	0270N	0210W	<u>Sect</u>	<u>Sur Typ</u>	<u>Sur Num</u>	<u>Suff</u>	<u>Subdivision</u>	<u>Act Pend</u>
281001	AUTHORIZED				008	ALIQ			N2NE;	
						LOTS			1;	
					009	ALIQ			N2N2;	

Serial Number: AZA 032621

Total Case Acres: 1.000

<u>Casetype</u>	<u>Case Disp</u>	14	0270N	0210W	<u>Sect</u>	<u>Sur Typ</u>	<u>Sur Num</u>	<u>Suff</u>	<u>Subdivision</u>	<u>Act Pend</u>
360212	AUTHORIZED				008	ALIQ			NW;	

Serial Number: AZA 032754

Total Case Acres: 9.200

<u>Casetype</u>	<u>Case Disp</u>	14	0270N	0210W	<u>Sect</u>	<u>Sur Typ</u>	<u>Sur Num</u>	<u>Suff</u>	<u>Subdivision</u>	<u>Act Pend</u>
286001	AUTHORIZED				008	ALIQ			N2NE,E2NW,SWNW,W2SW;	
					009				N2N2N2;	

